WEATHER
San Francisco and Bay Region
Fair Wednesady and probably not quite so cool. Gentle variable winds.

RICHMOND RECORD HERALD
A RICHMOND PAPER FOR RICHMOND PEOPLE

LATEST WIRE NEWS
FURNISHED BY
Universal Service
COMPLETE REPORT EACH MORNING

VOL. XXVI, NO. 626. RICHMOND, CALIFORNIA WEDNESDAY, JANUARY 13, 1926. FIVE CENTS A COPY

ROBERT SCOTT ADMITS HIS IDENTITY IN SAN QUENTIN

U.S. Army Lieutenant Held For Trial

THOUGHT and COMMENT

Contributions to this department will be gladly received and published. All articles must be signed. The signatures will be withheld from published articles on request.

HELP JUDGE HALL IN THE STREET CAR FARE FIGHT

If Richmond expects any relief from the exorbant charges and poor service that mark the present street car transportation here they will have to do more than wish for better service and talk about it.

This thought was expressed yesterday by City Attorney D. J. Hall in discussing the fight which is being carried on before the Railroad Commission for a reduced fare and better service to Richmond.

"All civic organizations, all fraternal organizations, in fact any group which is operating in Richmond for the improvement of the city should get behind this move at once with strong endorsements. I can not accomplish much in this fight unless I can present absolute evidence to the "powers that be," that the people in Richmond want a change. The only manner in which this can be accomplished is by the various groups in the city passing strong resolutions on the matter. I will be glad to assist any such organizations in drawing up resolutions or seeing that the actual facts as they exist today on the street car problem are presented."

Richmond is in a peculiar position. Oakland and Berkeley and the other Eastbay cities will join in the fight for lower street car fares, but whether or not these cities would join in a fight to have the number of fares to Richmond reduced is another question. The chances are that Richmond will have to conduct its own fight and now is none too early to get started.

In the opinion of Judge Hall the Railroad Commission should establish zones which would to some extent eliminate the discrimination which now exists on the Richmond line.

The best Richmond people can hope for is a cut to two fares which will still be exorbant whether an increase in fares is granted or if the schedule of seven cents which goes into effect on January 15 is made permanent.

After all the whole question we believe simmers down to one fact. TYPE OF SERVICE. The man of today is not so much concerned with the cost if he can get good service for his money. With the long stretches of single track between Richmond and Oakland and the type of equipment which is used on the line a first class type of service is not possible.

AND INDICATIONS AT THE PRESENT TIME ARE THAT THE FARE WILL BE MORE THAN SEVEN CENTS. IN FACT EXPERTS WHO ARE ACQUAINTED WITH ALL THE FACTS STATE THAT THE FIGURES WHICH WILL BE PRESENTED AT THE HEARING BEFORE THE RAILROAD COMMISSION WILL WARRANT AN INCREASE TO A TEN CENT FARE, OR THIRTY CENTS, BETWEEN RICHMOND AND OAKLAND.

The Railroad Commission

(Continued on Page 8)

CARS COLLIDE

Russel Henry, 558 Mirando street, Oakland, received a minor cut on the lip and was badly shaken up when the car in which he was riding and driven by A. C. Warren, 593 Twenty-eighth street collided with a car driven by James Early, 1707 Sixty-second street, Oakland.

The cars which collided at Wine street and Cutting boulevard were slightly damaged.

NEW MOTOR BUS WOULD BE GREAT HELP IN STREET TRAFFIC

Richmond Should Be Part of Great Eastbay Fast Motor Bus Lines

By ROBERT SHAW

Reprinted from The Oakland Post-Enquirer by special permission. (Mr. Shaw was sent by The Oakland Post-Enquirer to important cities of the east and middle west where he made a thorough study of the best transportation services.)

How The Modern Motor Bus Can Lessen Traffic Congestion In a Great City

While in most American cities the motor bus is a rather new factor in transportation, and in about the same position the electric trolley car was in during the 1890s, this is not so in New York.

In New York the Fifth Avenue Coach company operates the oldest and best established system of urban motor bus transportation in the United States.

It has been in operation continuously since 1907.

It has become an essential unit of New York's great transportation system.

It serves the greatest traffic and business artery in the world.

IT HAS SERVED SO SUCCESSFULLY THAT THE NEW YORK STATE LEGISLATION HAS, ON THE RECOMMENDATION OF THE CITY ITSELF, GIVEN IT THE RIGHT TO OPERATE "IN PERPETUITY."

At the present time this company operates 500 large buses. Of these 450 are of the double deck class, seating 68 passengers.

The route they serve covers 37 miles.

Negotiations are now under way for greatly extending, in fact practically doubling this route.

Last year this company carried more than 60,000,000 revenue passengers in its Fifth avenue buses. This year the number of passengers carried will be approximately 75,000,000.

In rush hours the company operates on a schedule which contemplates a bus each way every 16 seconds.

During an 18-hour period on this avenue the maximum interval be-

(Continued to Page 3)

THREE INDICTED IN CHECK PLOT

(By Universal Service)

LOS ANGELES, Jan., 12.—J. K. Fronk, so-called "Hollywood Ponzi," and two of his associates were indicated by the county grand jury today in connection with alleged spectacular check manipulations by which various Los Angeles banks lost approximately $338,000, according to Deputy District Attorney Richardson.

Fonk and Orison Ruddy, auditor of his finance company, were charged in the indictments with twenty-one counts of passing checks without sufficient funds. The indictments also charge Fonk and L. A. Landon, former manager of a branch bank, with four counts each of grand larceny and embezzlement Landon was accused of aiding Fronk in his alleged check manipulations.

Discovery of a secret hiding place underneath a garage at Fronk's home has caused much speculation among investigators.

Reports today that Fronk had been taken into custody at Mexicali, across the border in Mexico, were without foundation.

CAR TURNS OVER

Manual Aguir, San Pablo was slightly injured early yesterday afternoon when the car he was driving got beyond his control while coming down a hill on Clinton Avenue. The car turned over at the bottom of the hill and although some damage was done to the car Aguir escaped with a few cuts and a severe shaking up.

Miss Wills, U. S. Tennis Champion Sails to Play In France and England

This photograph of Miss Helen Wills, national women's singles champion, was taken as she was leaving New York on board the steamship De Grasse. She announced that she was going to Cannes and that before leaving France she hoped to meet Mlle. Suzanne Lengien, the French star of the tennis courts. She said she hoped to be at the top of her form for the Wimbledon championships in England in the spring.

AUTO CRUSHED BY STREET CAR ON WILD DASH

A runaway street car early yesterday morning endangered the lives of pedestrians and narrowly missed crushing out the life of Elmer Uphoff, 836 Pacific avenue, Alameda, when it jumped the track on Washington street, Oakland, between Tenth and Eleventh street and plowed through Uphoff's car.

Uphoff had just left his car a few moments before to enter a store. He had barely passed through the door when he heard the crash and turning around saw the street car plowing through his car.

Motorman E. P. Mountfortt, 315 Tenth street, Richmond and Conductor J. G. Mullin, were unable to give any reason for the accident, other than the possibility that a small piece of metal or rock threw the street car from the track.

The fact that the accident occured at an early hour when traffic was not heavy is believed to have saved many people from being killed or injured.

In the excitement of the accident a witness turned in a fire alarm and added to the mix-up by the arrival of several pieces of fire apparatus.

Street car traffic along Washington avenue was tied up for about half an hour while the wreck was being cleared and the car put on the track.

VALENTINO TO FETE DIVORCE

By C. F. BERTELLI,
(By Universal Service)

PARIS, Jan. 12.—Rudolph Valentino's final divorce decree will be celebrated by a mammoth dinner dance Friday evening when the three famous private ballrooms at the Ritz will be filled by the most fashionnable ad otable crowd assembled here for a long time.

No sooner was the news of the imminence of the decree known than Valentino's old friend, Manuel Reachi, Mexican diplomat, issued 200 invitations to the party in celebration of the event.

Spanish grandees, Italian princesses, diplomats, Russian grand dukes and the loveliest and most prominent French artists will join in the farewell party to wish Valentino godspeed upon the uncertain waters of his newly regained celibacy.

Phillip Merrilander of Denver, Colorado, arrived here yesterday morning on the St. Louis express to make his home here.

TO START NEW WOOLEN MILLS AT PINOLE IN THIRTY DAYS

Announcement on New Plant Is Made to the Pinole Chamber of Commerce

Ground will be broken in 30 days for the construction of the California Woolen Mills, which will be built on the recently acquired 80-acre Krieger tract just west of Pinole, according to an announcement made by S. E. Johnson, sales manager of the concern, to the Pinole Chamber of Commerce. The first authoritative statements concerning the plans and intended developments of the new industry were made Monday to the Pinole Chamber of Commerce.

More than 100 homes will be provided for employees and heads of departments of the mills, on property adjoining that on which the factory will be constructed. Construction of the office building will be undertaken first, after which the plant building and houses will be constructed.

The deep water shipping facilities which the site affords allow for freighters from the antipodes bringing cargoes of wool to the Pinole plant for spinning into cloth, and the trans-continental rail lines, two in number, offer out-going shipping accommodations.

Forgery Scandal Starts Move to Oust Officials

By O. D. TOLISCHUS,
(By Universal Service)

BERLIN, Jan. 12.—A campaign to oust both Regent Horthy and Premier Bethlen of Hungary, detroy the Hungarian Fascist movement and clear up the political ramifications of the franc forgery scandal has been started by the Hungarian Democrats and Socialists, who are supported in part by the legitimist followers of the "Boy King" Otto.

The immediate resignation of Regent Horthy is demanded, as well as the retirement of the cabinet, the dissolution of the national assembly and the appointment of a non-political cabinet which will "clean house" in Hungarian public life.

French detectives are alleging that the Budapest police are blocking them in unravelling the franc forgery and threaten to publish further sensational revelations.

Bishop Zaddravez, who is said to have admitted knowledge of the forgeries, is now charged with administering the religious oath to the forgers, pledging them to keep the secret. In the meantime a veritable forgery epidemic appears to be sweeping portions of Europe.

New forger bands are reported to have been discovered manufacturing English, American, German, Jugo-Slavian and even Portuguese money.

Three Inquests Held by Coroner

Three findings were made by the Coroners inquest last night at Martinez held by Coroner C. F. Donnely.. Joseph Carmo was released of all blame for the death of Mrs. Mary Pachini who was struck by a machine driven by Carmo at El Cerrito on January 4.

The jury found the death of Mrs. Pacchini was caused by a blood hemorrhage due to a ruptured vein.

J. J. Thornhill, who was found at the side of the road near Byron and who died at the county hospital, was found to have died of acute cardiac dilapation and acute alcohol posioning.

Earl Lies who died after an automobile accident on December 27 was found to have met his death through blood posioning due to a wound in his right lung. The driver of the car, Albert Lent was exonerated of all blame for th accident.

ENLISTED MAN IMPLICATES LIEUT. AIKIN

Barnes States That Officer Is An Expert Safe Cracker And Bandit

HEARING IS HELD SECRET

Aikin Denies Charge Stating That He Will Put Up a Hard Fight at Trial

(By Universal Service)

MONTEREY, Jan. 12.— Turned upon by a soldier of his own troop who accused him point blank of being an expert safe cracker, Lieutenant Clarence Kennedy Aikin, army officer and social favorite of the Presidio, today lost his preliminary fight for freedom, and was bound over to the superior court for trial.

Sergeant Charles O. Barnes, Lieutenant Aikin's troop supply sergeant and alleged aide in the attempt to crack the safe of the Monterey Theaters Company the night of January 3, turned State's evidence in the preliminary hearing before Justice of the Peace Ernest Michaelis here this afternoon, and freely confessed the details of the plot.

Lieutenant Aikin commanded

(Continued on Page 8)

WIRES COVERED WITH ICICLES

John Miller, deputy internal revenue collector of this city has solved the question as to why the remarks over the telephone between here and Martinez sounded so chilly on Monday night. According to Miller the telephone wires at Barry Hill on the Franklin Canyon road were covered with thick icicles. The fog borne by the north and east winds was freezing to everything it touched, Miller declared. Ice covered bushes and trees long after the fog had lifted.

So if her voice sounded unduely chilly over the wire on Monday night there is your answer.

Charge Against Clyde Inn Head Is Dismissed

The case against Charles I. Berney, former manager of the Clyde Inn, which was brought by Lee Onn, Chinese cook, for failure to pay wages, has been dismissed by Justice of the Peace Frank Glass on the request of Onn, who states that Berney had made a settlement with him and did not desire to press his action. Berney is also reported to have settled wage claims of other employees, who had also sought warrants for his arrest.

The abatment suit against the Clyde company, which was scheduled for Monday, was held over until today by Superior Judge H. V. Alvarado, because both attorneys were occupied in other cases. The action is directed against the Clyde company, owner and Charles I. Berney, former manager.

NEW MIRA VISTA HOME

E. E. Grow, city building inspector, will build a two story cottage in Mira Vista at a cost of $5400. A. L. Rector has charge of the building.

SCENE AFTER CRASH AT CHICAGO OF TWO SECTIONS OF 20 CENTURY LIMITED IN WHICH FOUR WERE HURT

This photograph was taken after the sixth section of the Twentieth Century Limited had ploughed into the fifth section of the same train in the railroad yards outside of Chicago. Three passengers were injured, and the engineer of the sixth section was so badly hurt that he was not expected to recover from his injuries.

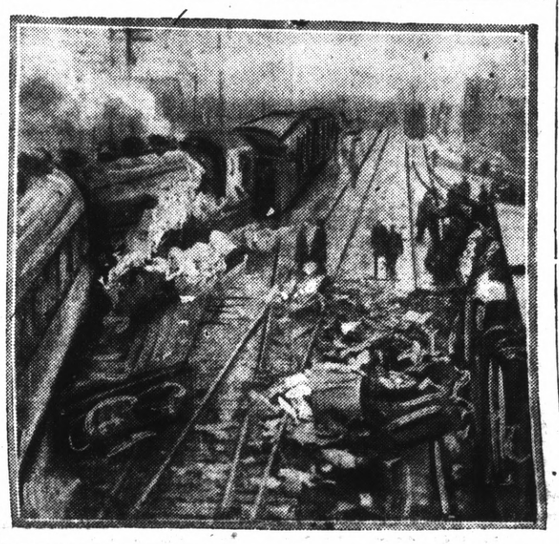

Laxity Charged To the Internal Revenue Bureau

(By Universal Service)

WASHINGTON, Jan. 12.—Laxity, rank incompetency, gross discrimination and abuse of power in the Bureau of Internal Revenue have cost the American people the loss of hundreds of millions of dollars in income taxes, the Couzen's investigation committee reported to the Senate today after a two year probe.

The Government has lost taxes upon "improper" amortization allowances totaling $210,665,360, the Couzens senatorial committee charged.

This was the highlight of the report, which went into all phases of the administration of Federal taxes. It was signed by Senator Couzens, Republican of Michigan, chairman, and Senators Jones, Democrat of New Mexico, and King, Democrat of Utah.

The other two members of the committee, Senators Watson, Republican of Indiana, and Ernest, Republican of Kentucky, neither signed the report nor dissented from it, announcing they desired more time in which to study it.

The report condemned the attitude of the bureau as one of "bargaining."

"There has been a great deal of evidence, tending to show that it is the policy of the bureau to fix taxes by bargain rather than

(Continued to Page 3)

Assault Charge Is Dismissed

The case of Tom Lecee charged with assault with a dangerous weapon, was dismissed when Joseph Carlos, prosecuting witness declared that Lecee was his friend and that the shooting was accidental and he did not wish to prosecute. The case came before Justice John Roth yesterday morning.

The case was dismissed upon the motion of Deputy District Attorney Hiram E. Jacobs. Attorney Will Robenson represented Lecee.

The shooting followed a Christmas day party, when according to Carlos, a group of men were taking a walk during the day when Lecee's gun accidently was discharged and the bullet went through Carlo's foot.

WORK APPROVES BUILDING OF BOWLDER DAM

(By Universal Service)

WASHINGTON, Jan. 12.—Secretary of Interior Hubert Work in an official report to the Senate Committee on Irrigation issued today recommends immediate construction of Bowlder Dam all American Canal and power plant on the Colorado river to be financed through a bond issue of $125,000,000, segregated as follows: $41,500,000 for a 550 foot dam impounding twenty-six million acre feet; thirty-one million dollars for a million horse power plant; thirty-one million dollars for a canal and twenty-one million dollars interest during the construction period.

C. C. TO NAME NEW OFFICERS

Five new directors of the Richmond Chamber of Commerce will be seated today at a meeting which is to be held in the office of the Chamber of Commerce. The new directors who will assume offices, are: W. T. Helms, Ira Vaughn, A. L. Paulsen, W. W. Scott and E. J. Garrard.

The annual election of officers of the Chamber will also be held at this meeting.

Gets 90 Days on Weapon Charge

Dini Landini, who was picked up by the local police on Monday night was sentenced to the county jail for 90 days on a charge of carrying concealed weapons by Police Judge C. A. Odell yesterday morning.

DUKE TRAFFIC COP

Robert Duke, of Richmond, has accepted a position as a part time traffic officer from the Martinez board of trustees.

BROTHER UNDER SENTENCE TO HANG IN EAST

Has Served Term in San Quentin Under the Name of John Redding

IS WANTED FOR MURDER

Refuses to Discuss Murder of Drug Clerk but Admits He Is Scott

By AUSTIN O. MALLEY
Staff Correspondent Universal Service and Chicago Herald and Examiner.
Copywright 1926 by Chicago Herald and Universal.

SAN FRANCISCO, Jan. 12.—Breaking a silence he has consistently maintained since he fled Chicago, following the murder of John Mauer, Chicago drug clerk two years ago, the prisoner in San Quentin penitentiary as John Redding, confessed to me today that he is Robert B. Scott.

He persisted for hours that he was Redding and had never even heard of Scott or the Scott case. Last Saturday he denied his iden-

(Continued on Page 6),

Business Women Are Preparing For Big Dinner

Plans are well under way for the first anniversary dinner which will be given by the Business and Professional Women's club on January 26 at the Christian church. Alberta Grimsley is in charge of the dinner, and promises that it will be an elaborate affair. All of the Business and Professional Women's club around the East Bay have been invited to attend the celebration, and reports have been received that many will attend. Miss Edna Loher is in charge of the decorations, and states that they will be something novel.

During the business session Miss Marie Whitesides was appointed chairman of the financial committee, to fill the vacancy which resulted in the death of Mrs. Tillie Brown. A resolution of respect and regret was passed to honor Mrs. Brown, who was an active member of the club.

"Palestine" Subject At Men's Meeting

Dr. W. F. Mathews of Berkeley, will be the principal speaker at the Men's Fellowship meeting, which will be held at the First Methodist church on the evening of January 26. Dr. Mathews will take "Palestine" for his subject.

Husband and Wife

My husband won't wear a muffler or button his coat up around his neck in the coldest weather. He says if women can have their throats open, he can.—Gertrude.

What Does Your Husband Do?

Record-Herald Editorial and Feature Page

RICHMOND RECORD HERALD

A Consolidation of the Record-Herald and Richmond News

Published Every Morning Except Mondays and the Days Following Holidays by the
Record-Herald Printing and Publishing Company
Telephone Richmond 70 and 71——2201 Macdonald Avenue

G. E. MILNES ..... President and Manager
GROVER E. MILNES ..... Business Manager

Entered at the Postoffice at Richmond, California, as Second Class Matter.

SUBSCRIPTION RATES
One month by carrier 50c
One year $6.00

Official Paper Of The City Of Richmond, California

HOW TIMES CHANGE?

The old-fashioned League of Nations advocates in the United States seem to have fallen on evil days. Do you remember how rampant and how militant they were when the fight on the League covenant started in the closing days of the Wilson administration? How they insisted that we would ultimately have to go into the League to preserve our self-respect and our international morality? Well times have changed.

One of the greatest knights of the League in those days was Senator Walsh of Montana. But now Senator Walsh is advocating the League, and it is not controlled by the League and is perhaps independent of it.

In an address delivered to the Senate Senator Walsh said: "It is adsurd to speak of the World Court as being a department of the League of Nations by reason of the advisory opinions," and charged that assertions coupling by the League and the World Court constitution were being recklessly made and mendaciously repeated.

Now, if entering the League of Nations were so good a thing back in 1920, why is it not as desirable today and why is it that valiant leaguers like Senator Walsh are so vehemently asserting that the League and the League Court have nothing in common? Either they have changed their minds, which is doubtful, or they are as anxious to get the United States in as far as possible in the hope that another little push later on will plung us all the way into the international morass.

The moral is that we want to be sure we know where we are going before we start.

TAXES SHOW UNITED STATES PROSPEROUS

Although the tax rates were cut, the tax collected on incomes shows a higher total in 1924 than the previous year, according to statistics made public by the internal revenue bureau. The gain in tax receipts for the year 1924 was $25,482,680.

The growth of tax receipts resulted in spite of the fact that there were nearly 400,000 fewer tax returns filed than in the previous year. The aggregate net personal income was $25,023,210,893 which is nearly 1 per cent greater than the total net incomes of 1923 showing that the earning capacity of the people of the country is still on the increase.

There were substantial decreases in the number of returns for the classes with income from $1000 to $4000. For 1923, a total of 2,515,324, filed returns on incomes from $1000 to $2000, while in 1924 the number was 2,350,494. There was a reduction from 2,470,970 to 2,308,862 in the number of returns on incomes from $2000 to $3000. Those between $3000 and $4000 decreased from 1,125,462 to 1,051,346.

Increases were shown in the number of returns for the class beginning with incomes of $500 and extending to the millionaire class.

A dispatch from Argentine says the temperature there is a hundred above, and we suppose the next thing that comes along will be a circular from down there trying to sell us a corner lot in Buenos Ayres.

—o—

A Russian poet tells his friends in Moscow that Americans are dollar mad. And the Europeans seem to be mad because they can't get all of our dollars.

Some Pages from American History

By VICTOR MORGAN

The Mississippi River Is Discovered

The daring explorer, De Soto, had led a life of adventure long before he started on his exploring expedition in North America in the sixteenth century.

He had fought under Pizarro in the Conquest of Peru and had been successful also in accumulating a fortune. After his return to Spain from this expedition, he was accorded the office of governor of Cuba and commissioned to conquer and settle what is now southern United States.

De Soto's party landed at Tampa Bay in about 1537.

Reconnoitering parties were sent out immediately. Then a line of march was laid out. They proceeded, probably, across the present state of Georgia.

For a year and a half De Soto continued to march and camp in southern forests. Do not imagine, however, that all was peaceful. No, indeed. The savage tribes had heard that the white men had come to wrest their lands away. They proposed to make it as difficult as possible.

At the end of the year and a half De Soto had lost one hundred and two men by sickness or battle.

His worst disaster came when he was attacked suddenly at midnight and his whole village burned. Some of his men lost all the clothing they had in the fire.

It was about 1541 when he came suddenly upon a break in the forest and beheld the great waters of a very wide, very deep and very muddy river.

As he himself described it, "It was so wide that a man standing on the other side could not be distinguished, whether he be a man or no."

One chronicler tells us that the white men were met at the river bank by a fleet of two hundred Indian canoes. The savages had come to offer gifts.

De Soto built barges and crossed the river, but his route west is very uncertain. Upon his return to the river bank, a very severe winter brought illness and death. And not only to his men, for De Soto himself fell ill and died on the banks of the river he had discovered.

At first his body was buried. But he told the Indians that he was a son of the sun, it was thought better that they should not know of his death, and his body was weighted and cast into the river of Big Waters.

TOMORROW: A Ship Sails the World Around.

THE TWO JAYS OF RADIO ARE CALLED THE HARMONY BIRDS

"THE TWO JAYS" of radio is the title by which Fred Jeske and Corinne Jordan are known to the listeners of WBBM, the Stewart-Warner station, Chicago. "They are not Blue Jays," says the announcer in speaking over the microphone of the nightly programs of the two "Harmony Birds." Students of ornithology know that the Blue Jay is not a singer, but his human namesakes are the personification of harmony. The song which has gained radio popularity for Jeske and Jordan is "Let Us Waltz As We Say Goodbye." Miss Jordan is a clever pianist, as well as singer, and accompanies their vocal duets on the piano. Monday evenings they appear on WBBM between 6 and 7 and on Wednesdays they sing many of their harmony songs between midnight and two o'clock in the morning.

OAT MARKET STRIKES SLUMP AFTER AN EARLY SEASON JUMP

Early in 1925, oat prices were so high, reports the Sears-Roebuck Agricultural Foundation, that consumption was actually checked. Then the market began to decline and with large stocks coming on through commercial channels, reached a low level in April, went up again in June, fell to less than 40 cents in August and stayed at that low level. The 1925 crop was 1,470,000,000 bushels and the carry-over from 1924 was larger than usual. Total supplies of oats in all sections were only 20,000,000 bushels less than in 1924 when the crop of 1,542,000,000 bushels was harvested.

While exports have been heavier than last year, there has been no keen commercial demand and receipts at terminals have not been large enough to make any impression.

As a matter of fact, the total primary receipts at any one given time have not passed the 12,000,000 bushel initial mark and for practically the entire year have kept below 6,000,000 bushels. On the other hand, prices started to go down in February and March, went up somewhat during June, but came down again in August and have maintained a general low level.

Oat prices, are likely to advance toward spring as commercial stocks are reduced and the consuming sections of the country draw more extensively on the terminal markets.

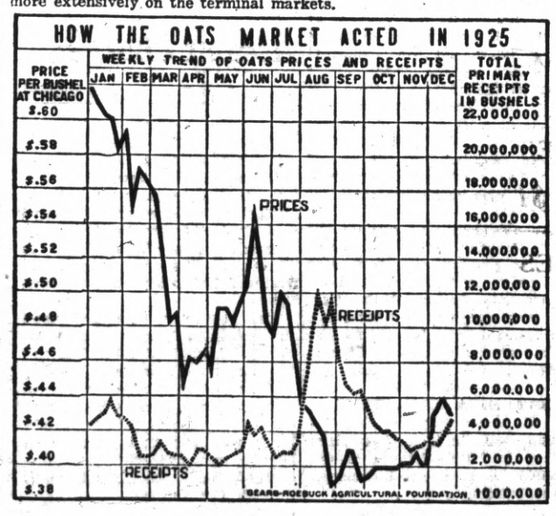

NOTICE

Annual meeting of the Stockholders of the Richmond Odd Fellow's Hall Association will be held at Odd Fellow's Building on January 16, 1926, at 7:30 P. M. for the purpose of:

Election of directors and the transaction of such other business as may come before the meeting.

J. C. HITCHCOCK, Pres.
TALITHA EDGAP, Sec.
1-13 1t

-and the Worst Is Yet to Come

—SUCH IS LIFE

REVERIES OF A BACHELOR

Daily Fashion Hint

FOR THE CHIC WARDROBE

Stamped with inimitable Parisian cachet coveted by all women, this frock in dotted Georgette crêpe sets a new standard of chic for the afternoon wardrobe. The neck is V-shaped in front, but round in the back, while the deep flounce droops in a sympathetic point in front to correspond with the neck. Plain silk is used for the neck and sleeve-bands, ¼ yard being needed for the purpose. The dress calls for 3¼ yards 36-inch Georgette.

Pictorial Review Printed Pattern No. 2673. Sizes, 16 to 20 years and 34 to 48 inches bust. Price, 45 cents.

Copyright 1925 Warner Bros. Pictures, Inc.

"Satan in Sables" with Lowell Sherman is a picturization of this novel.

SYNOPSIS

Prince Michael Yervedoff, wealthy Russian philanderer in Paris, becomes interested in Colette, pretty street dancer. Michael's younger brother, Paul, whom he has always shielded from a fast life, is vamped by Dolores, one of Michael's castoffs, who sees in the innocent boy a tool for revenge against Michael. Colette finds the priceless Yervedoff emerald accidentally entangled in her dress. She plans to return it, but is thwarted by Emile, her Apache brother-in-law, who coerces her by threatening to take away from her his motherless son Billy, who is the apple of "Aunt Colette's" eye.

CHAPTER III—Continued

"Bravo, Billy! See, Mr. Swan is coming back for more!" cried Colette. While Billy continued to feed the swan, some instinct that told Colette she was being watched made her turn—to find herself face to face with Ninon and Freddy Erskin.

With a confused little bow, Colette would have moved away but Freddy was not to be denied.

"Why, it's Columbine!" he exclaimed in pleased surprise. "I don't believe I shall ever forget that wonderful dance we had together, little one. Every bone in my body aches right now—with the kind of ache that wants for more!"

"We all enjoyed your dancing, Mademoiselle," Ninon said with a grudging smile. "I hope you've recovered from your little spell of—er-r—indisposition."

"Completely, thank you—and, oh! my good friends, a thousand pardons that I made such a scene!"

Freddy held up a lightly deprecating hand; as for Ninon, her attention had switched to Billy.

"What a pretty little boy! Is—is he yours?" she purred, in the manner of a cat gingerly picking its way across a shelf-full of thin cocktail glasses.

She breathed a sigh of relief when the emerald was once again in her hands.

Colette's reply came brightly, in tones of prideful compassion: "No, he is my nephew. But since his mother's death I have been bringing him up—so I guess I can almost say that he is mine."

"Oh!" said Ninon.

"Plucky little beggar!" enthused Freddy, admiringly.

"I don't know what I should do without him," Colette went on simply, "for he is all of my happiness—my life!"

Ninon appraised Colette covertly, recalling Michael's theories about the pert "Columbine," and wondering whether that all-wise man-of-the-world had read aright the social situation of the little dancer. Ninon in that moment had a vivid mental glimpse of Colette's struggle in life—her fight against odds. Life to any girl without means in Paris was a bitter fight; and for one to bring up an orphaned child in addition was a voluntary addition to the load—a gesture of self-sacrifice—that Ninon could not understand, but could appreciate. Suddenly Ninon felt her own shallowness filled with a warm flood of admiration for the brave and big soul in the slender little girl that stood before her.

And when Ninon bade Colette good-bye a moment later—after patting Billy's appleskin cheeks and placing in his little fist a glistening two-franc piece that Freddy had impulsively dug out of his pocket—there was a genuine ring of cordiality and sincerity in the words and smile of the fashionable girl that touched Colette. It seemed to the shabby little girl that Ninon, with feathers and poise as queenly as the stately swans upon the lake—and who, doubtless, for the mere asking, had everything that women desire in the world—sympathized with her, and appreciated the grim battle that she had to put up for what little she attained.

Sundown had purpled the Bois before Colette and Billy left for home; when they arrived at their humble door, pitch darkness was making its usual nightly mockery of the meagre and impotent street lamps of Paris' poorer sections.

Colette's heart pounded to find that Emile was still sleeping—sounder, more abandoned, than before. Trembling but resolute and eager in her determination, Colette lost no time in giving Billy his bowl of bread and milk and bundling him off to bed with a tender injunction to dream of the swans and the cows and the green fields, where some day they—Billy and Aunty—would live.

Then Colette alone was left awake in the barren little flat, to work out the desperate destiny of her unwelcome connection with the innocently acquired Yervedoff emerald.

To gain possession of the jewel, which was now locked in Emile's bureau, was Colette's sole thought. After vainly racking her brain, the hopelessness of getting the emerald, without rousing him and invoking the punishment of his brute force upon her helpless head, forced itself on her.

She decided that the best and only thing to do was to wait until he went out with the gem in his possession. She would follow, and then, if her appeals were of no avail, she would summon a gendarme and have Emile arrested, in spite of the aftermath that she dreaded.

Sitting there in the semi-darkness of poor gaslight, she prayed that this course of final resort would not be necessary, for she knew that Emile would wreak his vengeance on her through little Billy—knew, too, that her life henceforth would be a veritable hell.

Was her prayer to be answered, she wondered, when a sudden knock came at the door that opened directly to Emile's room from the outside hallway landing.

She crept silently to his inner door, and heard him answer sleepily. It was an Apache friend, enjoining him to come to the corner immediately as one, Dechine, was awaiting him there. Emile jumped out of bed with an oath. A few seconds later, Colette saw him go out on the hallway landing without taking the emerald—heard him go downstairs with his companion, and out.

Colette's path was now clear: Rushing into Emile's room she tugged at the locked drawer, but without avail. Frantically, she procured a hammer, and forced the drawer open. She breathed a sigh of relief when the emerald was once again in her hands.

Hastily, she went out—pausing on her way downstairs to ask the woman below to look after Billy.

Gaining the street level hallway at last, Colette opened the front door cautiously — holding her breath, clutching the emerald to her thumping breast, until she made sure that Emile and his fellow Apaches were nowhere in sight. Then she quickly ran out into the street and was swallowed by the blackness of the Paris night.

CHAPTER FOUR

Meanwhile, that "morning after" had not begun auspiciously for Michael. Upon awakening, he asked, "What time is it Sergius?"

"Eleven o'clock, Monsieur," the servant replied in his precise fashion as he commenced to lay out his master's clothes.

"No sooner do I lay my head on the pillow than it is time to get up again! Has my brother arisen?"

"Yes, Monsieur, he has had his breakfast and is in the library."

"Then I must hurry!"—and Michael jumped out of bed.

As he made his toilet, events of the preceding night came to him and upset his frame of mind. First, there was the serious loss of the Yervedoff emerald to upset him. The priceless jewel had been in his family for many years—now he was the unlucky one ordained to lose it. Examining his watch, he noticed that the gold ring that attached it to his fob was broken. Why, then—if the emerald had just dropped off—hadn't it been found? Michael had given orders for the servants to search everywhere, but their efforts were unsuccessful. Much as he disliked the thought, everything seemed to indicate that it had been stolen.

But by whom?

Colette's admiration for the emerald, and her questions about it, came to him. True, he distinctly remembered that she had given it back to him after she had inspected it. Still, that was the only time he had taken the watch out of his pocket.

Had "Columbine" stolen it?

Her fainting, her sudden disappearance, seemed to point out a bad case against the little girl. Yet, something in Michael's heart made him try to doubt the legitimate suspicions raised by his common sense.

"Was Ninon right after all?" he asked himself. "Was Colette just an ordinary gamin—a thief? Well, if so, my judgment of human nature has been sadly fooled for once!"

(To be continued)

Half the world seems determined to run the other half.—*Detroit Free Prss.*

—o—

Everything seems to have gone into the jazz age now, even our court martials.

Laxity Charged To the Internal Revenue Bureau

(Continued From Page 1)

by principle," it said. "The best and most presistent trader gets the lowest tax and gross discrimination is the inevitable result of such a policy."

The committee did not file a report on its investigation of the prohibition bureau, announcing that a separate report would be made on this subject later.

Another separate report will be filed, the committee stated on "the extent to which income is escaping taxation."

"The attention of the committee was especially directed," said the report, "to the fact that large mining, oil and manufacturing corporations were escaping taxation through tremendous deductions for depletion and the amortization of war facilities."

The report bitterly assailed the internal revenue bureau for its handling of taxes on large oil concerns. Depletion allowances given the oil industry, the committee said, amounting to $37,500,000 annually.

"The major portion of this exemption goes to the large oil producing companies, which also deduct the prospecting and developing expense, intended to the offset by discovery depletion, from income as operating expense," the report stated.

The committee charged that in the "valuation of oil properties, there appears to be no system, no adherence to principle and a total absence of competent supervision."

+I'M NO DENTIST. Advt.

AUXILIARY TO LEGION SEATS NEW OFFICERS

Mrs. Nina Vickery was installed as president of the Women's auxiliary of the Richmond Post of the American Legion at its meeting last night at the Memorial hall. Mrs. Thomas Bill of San Francisco was installing officer.

The other officers who were installed were:

Mrs. Clare Barry, chaplain; Mrs. Margaret Simpson, first vice-president; Mrs. Adeline Stender, second vice-president; Mrs. Lela Baker, secretary-treasurer; Mrs. Hannah Cronan, sergeant-at-arms; Mrs. Grace Browning, Mrs. Hilda Wicks and Mrs. J. H. Walte, executive board.

Preceding the installation ceremonies a dinner was given at the Martin's Grill for the members of the auxiliary. The committee in charge consisted of Mesdames Vickery, C. F. Donnelly and Clare Berry.

Pinole Man Held On Failure to Provide Charge

Manuel D. Silveria, of Pinole was arrested Monday night by Constable Jerry McDonald on a charge of failure to provide for his wife and minor child. Justice Frank L. Glass fixed bail at $1,000 in default of which Silveria remains in jail awaiting disposition of the case.

CORN INCREASE FOR THE YEAR IS PUT AT 536,000,000 BUSHELS

Twenty per cent more corn was produced in 1925 than in 1924, according to the corn survey of the Sears-Roebuck Agricultural Foundation. An increased production of 536,000,000 bushels brings the 1925 figure to 3,013,000,000 bushels. This, plus the carry-over of 1924 makes the general marketable 1925 corn crop of 3,074,000,000 bushels the largest in five years. While the corn crop was nearly a failure in the southwest and the average yield was low in almost the entire cotton-belt, the corn-belt itself, in practically all sections north of the Ohio and Potomac rivers, produced an excellent crop of fine quality.

The large excess production, however, and the fact that there is fewer live stock on the farms and some curtailment in feeding operations, have made corn plentiful and low in price. Receipts have not been heavy at the terminal markets and, in fact, have decreased substantially beginning with March, 1924. Farmers are storing heavily in cribs with the hope that some of the commodity may be sold for export abroad which will improve domestic prices considerably.

There has been a steady drop in prices from the top price in January of $1.32 to 82 cents in November in Chicago. Receipts have fluctuated violently with an up-turn grade beginning in October.

The United States is the corn nation of the world, producing 70 per cent of the entire crop. New uses for corn promises to increase consumption of this grain appreciably. Particularly significant is the manufacture of corn sugar, which is increasing in commercia importance.

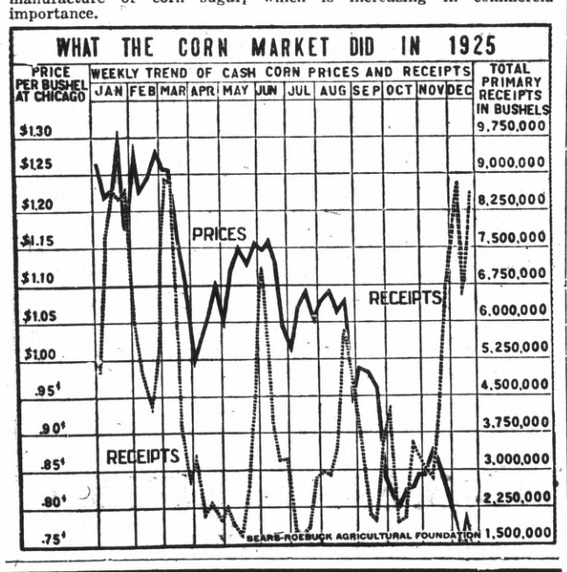

Tire Repairing Cold Cash In Your Pocket

There are two ways to take care of a tire injury. One way is to put a blowout patch in the tire and let it stay there.

The other way—and the only good way—is to use the blowout patch only as a temporary repair. At the first opportunity the tire should be taken to a competent and able vulcanizer for permanent repair. This means saving thousands of miles of the tire's life.

THAT'S COLD CASH IN YOUR POCKET

JOHNSON TIRE SERVICE

NEW ADDRESS PHONE R. 2000

262 Fourteenth Street Near Macdonald Ave.

Modern Motor Bus Would Be Great Help In Traffic

(Continued From Page 1)

tween buses going either up or downtown is two minutes.

They operate along the sides of the street as much as possible leaving the center of the street free for private automobiles and taxicabs.

As a result, there is very little congestion on this avenue.

This result is achieved in spite of the fact that the buses are most numerous, and transport 250,000 people a day on this one street.

Engineering firms that have studied this Fifth avenue bus service attribute its success from the traffic engineering standpoint to the fact that the average private automobile operating in the streets there carries less than two passengers, including the driver.

This tabulation was made by actual count, and by engineers whose business it is to make impartial traffic surveys.

ONE MOTOR BUS, OPERATING AT CAPACITY ON FIFTH AVENUE, THEREFORE, DOES THE WORK OF 40 PRIVATE AUTOMOBILES.

And because of the comfort and convenience and reliability of the service, thousands of people who would otherwise drive downtown, or have a chauffeur drive them down, now use the bus service between the apartment house district on Riverside drive and the downtown section.

This survey, conducted in Chicago and New York, also showed that if only one automobile out of every hundred were withdrawn and replaced by one motor bus of the large type, it would increase the carrying capacity of the street in rush hours 15 percent; and the reduction of only 15 automobiles out of every hundred, and the substitution of 15 motor buses, would increase the carrying capacity of the street over 330 percent.

This survey, conducted by the famous engineering firm of Ford, Bacon & Davis, also showed that on the average in city streets private automobiles require about 54 square feet of space per passenger while only three equare feet per passenger are required by the Chicago and New York buses operating at capacity.

IN COMPARSION WITH THE STREET CAR, THIS SAME SURVEY SHOWED THAT THE BUS USED LESS THAN HALF THE SEAT SPACE. **PER SEATED PASSENGER,** REQUIRED BY TROLLEY CARS, IN ADDITION TO WHICH THE BUS IS MORE MOBILE AND LESS OBSTRUCTIVE.

There are many bus companies operating in New York besides the well-established Fifth avenue line.

Surface line street car track extensions in New York are a thing of the past. Where new service is needed, the bus supplies it.

William Wirt Mills, commissioner of the department of plants and structures in New York and one of the directors of transportation in the city, says:

"In this day of intensive motor traffic, railway tracks in city streets are an anachronism. They are a handicap and an impediment. We must get rid of them.

Under the supervision of Commissioner Mills, an average of about 400 buses are operating in the downtown section of New York.

These buses are privately owned, many of them by individual drivers. But they all operate under the jurisdiction of the city.

Their schedules, routes and every detail of their operation are supervised by the department of plants and structures.

The fare is five cents on these buses.

Many of the lines have taken the place of former street car lines now torn up.

These city supervised buses served last year 60,000,000 people.

It is the plan of the city to own and operate its own buses. This plan is being opposed by traction interests, but the city is still working on it.

In the meantime, New York adopted the expedient of supervising and making responsible a bus service which otherwise would degenerate into mere irresponsible jitney service.

In addition to the Fifth avenue line and the city supervised lines other lines of motor buses in the various boroughs serve approximately 50,000,000 passengers a year.

Bus service in New York is an established fact. It is no longer experimental. It is rapidly becoming the principal means of surface transportation. Worn out rail lines, and rail line in many of the congested streets, are being removed in New York.

F. B. TO GIVE BIG WHIST PARTY JAN. 25

A whist party will be given by the Fraternal Brotherhood on the evening of January 25 in Musician's hall. The committee in charge is composed of Lola Brown, Anna Moss, Westey Holmes and F. J. Maskal.

Float of Auto Supply House Is Winnner In Annual Pasadena Tournament of Roses

Two scenes, contrasting the balmy winter climate of California and the stormy east, were depicted on the float entered by the Western Auto Supply Company in the annual Pasadena Tournament of Roses. Over 40,000 blossoms were used in building the display.

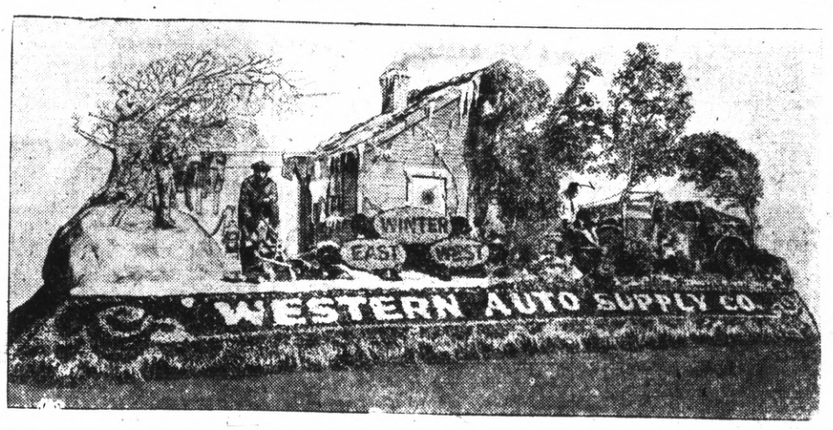

J. A. POTTS TO APPEAR BEFORE JUSTICE TODAY

Jessie A. Potts, who was arrested early in December on a charge of obtaining money under false pretenses will appear before Justice John Roth on Saturday morning for a preliminary hearing.

Potts was arrested on a complaints of Edith Parker who alleges that Potts traded her Chevrolet car not belonging to him for a small roadster of a popular make. Potts was arrested by Deputy Sheriff J. W. Smiley.

Potts is wanted in Oakland for illegaly disposing of automobiles and forgery, Constable A. A. Alstrom declared.

+I'M NO BAKER. Advt.

YOUTH OF NATION TOPS DEATH LIST IN U. S. AUTO FATALITIES

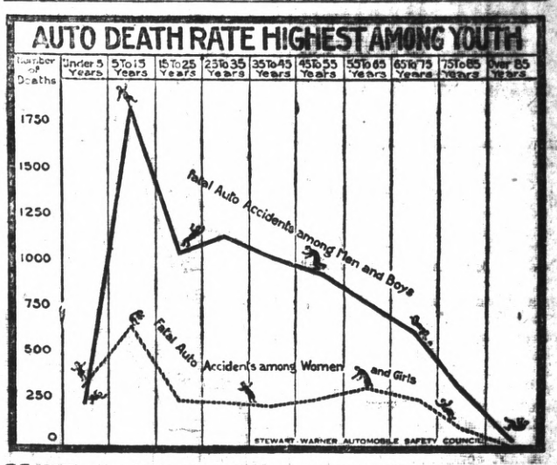

YOUTH pays the heaviest toll in annual automobile fatalities. From five to fifteen years is the period when the greatest number of fatal accidents occur, for both sexes. The chart shows the age distribution of automobile deaths for men and women as given in the latest mortality figures prepared by the government. These figures, says the Stewart-Warner Safety Council for the prevention of automobile accidents, emphasizes the need for more playgrounds and increased safety education among school children.

Complete statistics are not possible, as only 85 per cent of the United States keeps mortality records. About 22,000 a year is generally conceded to be the annual number of automobile fatalities. For 8,621 males known to have been killed in one year there were only a third as many women, or 2,845, in spite of the fact that the male population is only 4 per cent greater than the female.

IT PAYS TO BUY AT THIS CHEERFUL, COURTEOUS STORE

Munsing Wear
Kayser Hosiery
Fownes Gloves

Albert's THE BIG STORE
Macdonald at Ninth — Quality Merchandise

Everfast Fabrics
Royal Society
Butterick Patterns

This January Clearance Sale is No Exception to Our Golden Rule—

Quality Always at Saving Prices

A festival of values that spell economy to our patrons and friends!

WEDNESDAY ONLY
72x90 Pequot
SHEETS $1.25
Limit 6 to a customer while they last

81x90 SHEETS
Nodland quality; seamless and made from a strong wearing muslin free from dressing 99c

Sleep Well Sheets
81x90—These quality sheets of durable soft finished muslin—torn size; special at $1.29

Notion Specials
Kotex, box 45c
Bias Seam Tape, 3 for 25c
Ribbon, narrow, yard 1c

$1750.00 Worth of
Royal Society—Open Stock
Owing to the late arrival and detail of checking, the assortment will not be placed on sale until 12 o'clock.

SCARFS
PILLOW COVERS
BUFFET SETS
VANITY SETS
BOUDOIR SETS
Children's Dresses
ROMPERS
$1.25 Stamped Turkish Towels 49c

½ Off

59c Stamped Childs Dresses
Neatly stamped with easily worked designs; all ready to finish. Size 2 to 6. Special at ..... 27¢

PILLOW CASES
TOWELS
Women's Dresses
Underthings
LUNCH SETS
APRONS
$1.25 Stamed Pillow Cases 75c PAIR

Women's New
Madeira Gowns
New hand worked designs of exquisite beauty on these Madeira Gowns. Material a soft lustrous nainsook. A regular $2.95 value.
$1.95

Infants' Madeira Dresses Gertrudes 98c
Danty hand worked Dresses and Gertrudes for the baby. Pleasing new styles. At special, 98c.

Coat's Sewing Thread 3 for 10c

27-in. Daisy Outing Flannel 23c yd.

Wool Sleeping Garments 98c 0 to 6

Infant's Rubber Pants 19c

All Wool Blankets $9.85

January Shoe Clearance Present Savings

Three Groups of Women's Shoes at Three Prices

Women's Shoes Values to $5.95 ..... $3.25

Women's Shoes Values to $7.95 ..... $4.25

Women's Shoes Values to $9.85 ..... $5.25

CHILDREN'S SHOES
A broken lot of children's shoes. A wide variety of styles, but broken size ranges $1.95

MISSES' SHOES
One lot of Junior Misses' shoes, suitable for dress or school. Sizes 2½ to 7.. $3.25

BOY'S SHOES
One lot broken sizes of boys' shoes Good shoes—these. Priced specially at $2.95

GIRLS' GYM SHOES
Girls' black canvas gym oxfords. Reinforced toes. A better fitting shoe than the usual gym shoe 95c

WOMEN'S FELT SLIPPERS
Women's cosy felt slippers; moccasin type; leather padded soles; good colors and all sizes in the lot 79c

BOYS' GYM SHOES
Boys' gym shoes. Brown or white canvas. Good rubber soles, January Special $1.25

BIG DAMAGE SUIT STARTS

The suit of Williamson vs. Great Western Power company, which is known as Contra Costa's "million dollar damage suit" came to trial yesterday morning before Judge A. B. McKenzie with the entire first day's session being occupied in selecting a jury. The Great Western Power company is charged with negligence in being responsible for the fire in October, 1924 which destroyed [illegible] Costa grain docks and thousands of tons of grain.

The session will be continued today with the taking of testimony. Attorneys M. R. Jones, Sawyer and Evans are representing the plaintiff and W. H. Spaulding, A. B. Tinning, J. E. Rodgers and A. F. Bray are attorneys for the defendant company.

First National Bank Officials Are Re-elected

No change in the officers of the First National bank was made at a meeting of the stockholders held yesterday afternoon. Officers who were renamed are:

E. M. Tilden, president, E. M. Downer vice-president; J. F. [illegible] vice president; Fred Caudle, cashier and secretary. These officers together with the following are directors: R. E. Slattery, J. L. Eakle and C. C. Kratzer.

According to reports submitted at the meeting the bank has been making rapid strides and is fast becoming one of the leading banking institutions in this city.

+I'M NO BLACKSMITH. Advt.

LEGAL NOTICES

NOTICE OF SALE OF REAL ESTATE AT PRIVATE SALE

IN THE SUPERIOR COURT OF THE STATE OF CALIFORNIA IN AND FOR THE COUNTY OF ALAMEDA

In the Matter of the Estate of JANE EMMA SEELEY, also known as Jane Wood, Deceased.
NO. 31555
DEPT. NO. [illegible]

Notice is hereby given that the undersigned Administrator of the above-named decedent will sell at private sale to the highest bidder and upon the terms and conditions hereinafter mentioned, subject to confirmation of the above-entitled Court, on the 15th day of January, 1926 the following described real property situated in the County of Contra Costa, state of California to-wit:

Lot "5," Block 8, Emerick Subdivisions, at Richmond, Contra Costa County, California, as shown on map of the subdivision filed in the office of the Recorder of Contra Costa County, California, January 17, 1906.

Lot eight in Block three Emerick Subdivision of Richmond in Contra Costa County, California, as shown on [illegible] thereof filed in [illegible] of the County Recorder [illegible] County of Contra Costa, [illegible] 17th, 1906, Records of Contra Costa County, State of California.

Terms and conditions of sale: Cash, lawful money of the United States of America, upon delivery of deed.

All bids must be in writing and be filed in the office of P. H. Gutteridge, Administrator of the Estate of Jane Emma Seeley, also known as Jane Wood, deceased, 1111 Hearst Building, San Francisco, Cal., or may be delivered to Fabian D. Brown, attorney for said Administrator, at said address, or may be filed in the office of the Clerk of the Superior Court of the State of California, in and for the County of Alameda, State of California, at the place where the business of said court is kept.

P. H. GUTTERIDGE,
Administrator of the Estate of Jane Emma Seeley, also known as Jane Wood, Deceased.
FABIAN D. BROWN,
Attorney for Administrator,
Hearst Building
San Francisco, Cal.
Publish Dec. 30, 2 weeks daily

SUMMONS

IN THE SUPERIOR COURT OF THE COUNTY OF CONTRA COSTA STATE OF CALIFORNIA

Department No. 2

Detleff W. Paulsen, Plaintiff, vs. Alice E. Paulsen, Defendant.

Action brought in the Superior Court of the County of Contra Costa, State of California, and the Complaint filed in the office of the Clerk of said County of Contra Costa.

THE PEOPLE OF THE STATE OF CALIFORNIA SEND GREETING TO ALICE E. PAULSEN, Defendant:

YOU ARE HEREBY DIRECTED TO APPEAR, and answer to the Complaint in an action entitled as above brought against you in the Superior Court of the County of Contra Costa, State of California, within ten days after the service on you of this Summons—if served within this county; or within thirty days if served elsewhere.

And you are hereby notified that unless you appear and answer as above required, the said Plaintiff will take judgment against you for any money or damages demanded in the Complaint, as arising upon contract or will apply to the Court for any other relief demanded in the Complaint.

Given under my hand and the seal of the Superior Court of the County of Contra Costa, State of California, this 24 day of November, A. D. 1925.

J. H. WELLS Clerk
By S. WELLS Deputy Clerk.
(SEAL)

L. R. GEYER
Attorney for Plaintiff, 707 Macdonald Avenue, Richmond Calif.
Publish Jan. 6, 13, 20, 27; Feb. 3, 10, 17, 24; Mar. 3, 10, 1926.

Search for Happiness Forms Plot for New Chaplin Film

CHARLIE CHAPLIN in 'THE GOLD RUSH'

The new Charlie Chaplin motion picture comedy, "The Gold Rush," has been described by those closely associated with the world's greatest comedian as a symbolical autobiography of the great star himself.

With that genius which peculiarly is Chaplin's own, and against a background of the Klondike gold stampede into Alaska, the screen comedian has depicted with subtly tender and delicate master strokes the struggle of man's eternal search for happiness, its heartbreaks and its tears; its humor, its laughter and its joys.

Charlie of the little derby hat, the jaunty little cane, the happy trousers, the moustache, the waddling walk and big shoes,—the man who has made more laughs for the world than any other living comedian has built in "The Gold Rush," a delightful structure of fun and hilariousness, which comes to the California theatre for three days starting tomorrow under a United Artists Corporation release.

On the tragedy and misery suffered by the pioneers who first journeyed into Alaska, and on the privations of the soul suffering of the "sourdough" who braved mountains, ice, snow, starvation, health, in their mad rush for gold, Charlie Chaplin has built the funniest and most laugh-producing comedy of his career.

He has cast himself in the role of the hard-luck "sourdough" who chases rainbows of the heart and of the soul in the midst of a struggling mob that pursues one thing only, gold, and nothing but gold. Pathos and suffering are converted by the Chaplain genius into laughter and comedy; and there is a laugh in every one of the nearly nine thousand feet of fun in "The Gold Rush."

Cornelius Vanderbilt, Jr., Declares Public Opinion Now Rules the World

Public opinion is today the greatest human force in the world according to Cornelius Vanderbilt, Jr., who while in conference with some of his editors at the Mayflower hotel, Washington, was asked why, with unlimited opportunity to choose, he had elected to become a newspaper publisher.

"I long had been impressed with the thought that the newspaper publisher exerts great influence for good in the community," answered Mr. Vanderbilt, "and it seemed to me that newspaper publishing afforded the broadest opportunity for public service of a high order.

"Placing of practically unlimited powers in the hands of the people, through the constantly increasing tendency toward representative government throughout the world, has increased the power of public opinion to a [illegible] unknown force.

"This power, I believe, is affected more by the press than any other influence. The newspaper is a sort of public utility, a public servant charged with the task of informing the people, fully and frankly, on all subjects of general interest in order that the mass sentiment of the people may be enlightened and most conducive to the public welfare.

"That is the great hope of democracy—a virile and informed public opinion. To this end, the newspaper is perhaps the greatest contributing factor, and for that reason I [illegible] the highest [illegible] paper, free from personal bias and selfish interest. It was for that reason mainly that I decided to devote my energies to this public service."

CORNELIUS VANDERBILT, Jr., at Washington

Break Chest Colds With Red Pepper

Ease your tight, aching chest. Stop the pain. Break up the congestion. Feel a bad cold loosen up in just a short time.

"Red Pepper Rub" is the cold remedy that brings quickest relief. It cannot hurt you and it certainly seems to end the tightness and drive the congestion and soreness right out.

Nothing has such concentrated, penetrating heat as red peppers, and when heat penetrates right down into colds, congestion, aching muscles and sore, stiff joints relief comes at once.

The moment you apply Red Pepper Rub you feel the tingling heat. In three minutes the congested spot is warmed through and through. When you are suffering from a cold, rheumatism, backache, stiff neck or sore muscles, just get a jar of Rowles Red Pepper Rub, made from red peppers, at any drug store. You will have the quickest relief known. Always satisfactory.

For free sample mail this advertisement to WHITEHALL PHARMACAL CO., Inc., 598 Madison Ave., New York, N. Y.

Consolidation Of Councils Is Not Popular Here

A lengthy argument followed the proposal of the Oakland Council of Pocahontas to consolidate with the Tahoe Council of Richmond at its meeting last night at the Moose hall. This was the first meeting under the new Pocahontas Letha Westfall. So far no dicision was reached on the Oakland council's offer.

Time was spent in drill preparatory to the official visit of the Pocahontas officials, who will visit here on February 27.

The committees made their reports to the effect that the new teepee would be purchased.

Many visitors from Gilroy were present as well as the visitors from Oakland.

+I'M NO DOCTOR. Advt.

READ IT FIRST IN THE RECORD-HERALD.

—RAGS WANTED—

"CHICKIE" TO BE SHOWN AT THE RICHMOND

Dorothy Mackaill, John Bowers, Hobart Bosworth, Myrtle Stedman, Gladys Brockwell, Olive Tell, Paul Nicholson, Lora Sonderson, Louise Mackintosh—these are some of the famous stars of the screen who are in the cast of "Chickie" First National's screen adaptation of Elenore Meherin's sensational newspaper serial of that name, which is coming to the Richmond theatre today and tomorrow.

"Chickie" is the story of a poor typist who longs for a millionaire husband and the luxuries his wealth can provide. Dorothy Mackaill in the title role finds her millionaire, but as in real life, it finds there are many drawbacks [illegible] of wealth and poverty. After finding nothing but bitterness in the bottom of her cup she marries for love.

Heart interest, pathos, tragedy, comedy—all are found in this picture.

Other features on the same program include "All Abroad" a story of the married life of Helen and Warren; "Prizma" the screen magazine.

J. A. Long Heads First Presbyterian Men's Bible Class

J. A. Long was elected president of the Men's Bible class of the First Presbyterian church at the meeting which the club held last night in the church parlors. Other officers elected were W. W. Giberson, vice-president; John Bambauer, secretary; B. F. Howard, treasurer; and Fred S. Newsom, teacher.

At the close of the business session the members were served refreshments by Mesdames W. H. Bullock, Percy Sanford, and J. A. Long.

Belding Funeral Rites Thursday

Funeral services for Mrs. Virginia Belding, prominent woman of San Pablo, who passed away at her home there yesterday morning, will be held Thursday morning in the parlors of Wilson and Kratzer, with Rev. H. I. Oberholzer officiating. Interment will be held at Sunset View cemetery.

Mrs. Belding was a member of the famous California family, who settled here in the early days. Her husband, William Belding, was an active figure in the school affairs of the county during his lifetime. The deceased was the sister of Dr. Edward Robeson Taylor, one time mayor of San Francisco, who was known as the "poet mayor."

Mrs. Belding was born in Nashville, Tennessee, and came to California in 1860.

Al Schneider at Tailors Meeting

Al Schneider, merchant tailor, 618 Macdonald avenue, is attending the Pacific Coast Merchant Tailors' convention in San Francisco at the Palace hotel. All the latest styles in men's wear are discussed at the session, men's fashion shows are put on and other work done to give the tailor up-to-the-minute pointers on clothing styles. The conclave will continue until Thursday evening.

+I'M NO BANKER. Advt.

Oh Henry! America's Finest Candy!

Palace Laundry
327 2nd St., Richmond, Cal.
A first class Chinese Laundry
Work called for an delivered.
Exceptionall low prices
Phone Rich. 1286-W

Her Apache Brother-in-Law

Scene from "SATAN IN SABLES", A Warner Picture

Satin In Sables Film Attraction At the California

Does friendship between man and man surpass in fineness, spirituality and permanence love between man and woman? This is one of the questions of enduring interest to humanity that is raised in "Satan in Sables" the Warner Bros. Classic of the screen opening today at the California theatre and starring Lowell Sherman.

In ancient Greece where the intellect held sway and was greatly gloried in, philosophers looked upon love between man and woman much as we are apt to today—as the prime motivating force of the world. However, they considered it something purely physical, something inevitable and natural, the decree of nature and nothing particularly redounding to the credit of either person.

Loves or friendships between man were many, based upon similarity of tastes, interests and intellects and were held to be purely of the mind and spirit. Several friendships of this type which could have been called perfect love by these ancient philosophers, such as that of Damon and Pythias, have existed in history.

In "Satan in Sables" this is the kind of love that exists between the brothers, Michael, played by Sherman and Paul, as portrayed by John Harron. Paul, the younger, is the one serious interest and love of Michael's prodigal life until Pauline Garon, as Colette, the canine sunbeam of the Paris dance halls, comes into it. The theme of this Bradley King story, directed by James Flood, is the effect of these two loves in regenerating Michael's wasted life.

Other features on the same program include "Madame San Jose" a laugh month comedy, featuring Glenn Tryon; "Varieties," International News; Larry Canelo at the organ.

READ IT FIRST IN THE RECORD-HERALD.

Dr. F. R. Harley
(D. C. N. D.)
Electric Therapy X-Ray
739 Barrett Ave., Richmond Calif.
Phone Rich. 1019-W
Anyone bringing this ad to my office will receive an examination and one adjustment FREE.

THE WELL-KNOWN MEDICINES OF THE FAMOUS RECEIPT BOOK AUTHOR
Tonic Pills
Are you a sufferer from Neurasthenia?
If so, the three rules to restore the nerves to their former vigor are:
Fresh Air Proper Exercise
The daily use of a good Tonic and Blood Purifier like
DR. A. W. CHASE TONIC PILLS
This well known remedy has helped thousands and will help you. Read what Mrs. Golden, Hudsonville, Mich., R. F. D. No. 2, writes:
"I was troubled with nervous exhaustion for years. Not obtaining much benefit from other treatment, I began using Dr. A. W. Chase Tonic Pills. My health has been greatly improved in every way and I know that I have been greatly benefited by this treatment."
Write for copy of our booklet.
The Dr. A. W. Chase Company, Inc. New York City, N. Y. (formerly Buffalo, N. Y.)

Douglass Rites Held Yesterday

Last rites for Miss Birdie Douglass, who passed away at the home of her sister, Mrs. E. D. Worley, 212 South Thirteenth street, Sunday morning, were held from the Wilson and Kratzer chapel yesterday afternoon. Interment took place in Sunset View cemetery.

She is survived by two sisters, Mrs. B. D. Reed of Applegate and Mrs. E. O. Warley, Richmond and two brothers, R. B. Douglass of Martell, Calif., and R. A. Douglass of Applegate.

RICHMOND THEATRE
Direction West Coast Theatres Inc.
Playing The Big Pictures You May Have Missed!
NOW SHOWING
"Chickie"
By Elenore Meherin, with Dorothy Mackaill, Gladys Brockwell, Hobart Bosworth, Myrtle Stedman, Olive Tell, John Bowers
Helen and Warren Comedy
"ALL ABROAD"
"Prizma", The Screen Magazine
Adults 15c Children 10c

CALIFORNIA
TODAY ONLY!
"Satan in Sables"
with
Lowell Sherman
A picture of supreme artistry; a story of poignant drama; a romance of delightful sincerity
Directed by James Flood
Scenario by Bradley King
WARNER BROS Classics of the Screen
HAL ROACH COMEDY
"MADAME SANS JANE"
with Glenn Tryon
"VARIETIES"
"International News"
Larry Canelo at the Organ

BARGAINS IN USED CARS
1924 FORD Ruxtell Axle... $250
1921 CHANDLER $295
1919 FORD SEDAN, Self Starter $125
1922 FORD TOURING ... $85
LIBERAL TERMS
ROY ATWOOD
109 Macdonald Avenue
PHONE RICH. 884

Record Crop of English Walnuts

The largest crop of walnuts ever produced in the state of California was harvested in 1925, according to Manager Neil Harrison of the Contra Costa Walnut Growers' Association. The yield was 8,000 sacks greater than in any previous year and 45,000 bags more than the estimate at the beiginning of the season. The 1925 tonnage brought in $11,181,000 compared with $8,728,000 a year ago—an increase of 26 per cent. The yield was 130,000 bags in excess of the average of the last six years.

The 1925 walnuts did not "size" up with those of previous years. Heretofore most of the walnuts have been oversize but this season more of the nuts were close to the minimum diameter allowed in each class. As a result of this it is expected that there will be a more strict grading of high class nuts, and only those coming up to specifications will be marked with the diamond trade mark.

Traffic Violators Have Day in Judge Roth's Court Here

Justice of the Peace John Roth fined M. McDonald, 1851 Thirty-ninth avenue, Oakland, $15. MacDonald was charged with passing on the wrong side of traffic.

Five other motorists were cited by Traffic Officer R. R. Cheek, to appear before Justice Roth on January 19. They are: F. Hurych, Berkeley, passing on wrong side; E. Ketchman, cutting in; A. A. McFimsely, cutting in; P. Faria, speeding 40 miles per hour; P. Felton, speeding 44 miles per hour.

3 Days Only — Starting Tomorrow
CHARLIE CHAPLIN in THE GOLD RUSH
IN TEN MAMMOTH PARTS

Chaplin-the man the whole world laughs at-in his greatest production of fun and frolic.
CALIFORNIA THEATRE
DIRECTION WEST COAST THEATRES, INC.
Matinee 10c—35c Evening 10c—50c Loges 75c
HERE THURSDAY — FRIDAY — SATURDAY ONLY!

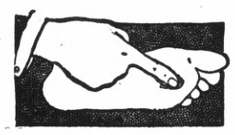
What Is Your Foot Trouble?
No matter what your foot trouble may be you will find in our Foot Comfort Department a sure way to quick and Permanent Relief.
This Coupon Good For
20c on $2.00 Purchase 40c on $4.00 Purchase
30c on $3.00 Purchase 50c on $5.00 Purchase
60c on $6.00 Purchase
AND SO ON, 10c ON EVERY DOLLAR
Good Only In January
B.-B. SHOE STORE
720 MACDONALD AVENUE

Here's a GOOD "STEER"
Regular Fellows Come Here
"THIS CAR DOESN'T RUN RIGHT":
The above remark is heard everyday. Perhaps there is just a little adjustment necessary—or perhaps a few dollars will put your car in A-1 shape.
WE NEVER OVERCHARGE
Official Headlight Adjusting
Authorized Ford Service
STORAGE—SERVICE—PARTS
Storage by Day, Week or Month
Bob Duke's Garage
Rheem and 23rd Street Phone Richmond 918

News of Society · Clubs

Installation of Auxiliary to the G. A. R. Held Here

A large group of members and friends of the Ladies Auxiliary of the Richmond G. A. R. attended the public installation ceremonies which were held yesterday afternoon in Memorial hall. Mrs. Anna Jarvis, past departmental president, officiated as installing officer of the day.

The following are the events which took place:

Presentation of the flag.

Reading—"Our Flag" Lida Dearborne.

Seating of installing officer, Past Departmental President Anna Jarvis.

Soprano solo—Mrs. Baldwin.

Installation of president—Mrs. Nellie Hutson.

Installation of senior vice-president—Mrs. Evelyn Muth.

Installation of junior vice-president—Mrs. Marie Vance.

Piano solo—Mrs. L. E. McCausland.

Installation of chaplain— Mrs. Kitty R. Tyler.

Soprano solo—Mrs. H. A. Stahl.

Installation of treasurer—Mrs. Emma Rowe.

Reading selection—Mrs. Mary B. Moyle.

Installation of secretary— Mrs. Joell Bonham.

Contralto solo—Mrs. Clarence Dunlap.

Installation of conductress—Mrs. Josephine Neville.

Installation of associate conductress—Mrs. Josephine Neville.

Installation of guard— Jennie Sievers.

Installation of assistant guard—Cora English.

Contraloto solo—Mrs Lida Dearborne.

Installation of patriotic instructor—Anna Herr Jarvis.

Installation of musician— Mrs. Weber.

Presentation of jewels to past president—Jennie M. Sievers.

Mrs. Jennie Sievers was presented with a silk umbrella from the members of the organization. The installing officers were the recipients of a lovely potted plant, as an expression of gratitude for their work in helping to make the ceremonies a success. All the officers were presented with a corsage bouquet.

THIMBLE CLUB MEETS AT BOWLES HOME

Mrs. Anna Bowles will entertain the members of the Woodcraft Thimble club at an all-day meeting at her home, 619 Twentieth street. Election of officers will be held at that time and unfinished business will be cleared up.

Dinner Dance at Carquinez Club

A dinner-dance will be held at the Carquinez Golf Club's clubhouse on February 13, according to the report of the house committee, which held its meeting Monday night at the clubhouse. The party will be in the nature of a Valentine's party and dance.

This promises to be one of the biggest affairs to be held by the local golf club.

The house committee is composed of: J. E. Durand, Dr. A. Hankley and Frank Gordon.

MIRIMAR OFFICERS PLAN MEETING

New officers of Mirimar Chapter O. E. S. held a meeting last night at the home of Mrs. Mollie Black 614, Twelfth street to complete plans for the first meeting of the year of the chapter which is to be held on Friday night.

This will be the first session of the chapter at which the new officers will preside.

The session is to be in the form of a reception for the sideline members.

PLUS ULTRA CLASS TO HAVE FOOD SALE

A tempting food sale will be given by the Plus Ultra class of the First Baptist church on Saturday in the California market. Mrs. H. B. Kister is chairman of the affair and is assisted by Mrs. Perry Lassiter and Mrs. Nellie Proebstel.

Delicious pies, cakes, baked beans, salads and other home made cooked foods will be on sale from 9 o'clock until they are gone.

PIUTE PIONEERS HAVE SUPPER PARTY

The Piute Pioneers of the San Pablo Baptist church gave a supper and enjoyed a social time at the church Monday night. The Rodger Williams Comrades and C. McCausland, Rev. C. T. Axworthy, C. Dunlap and John Duarte, were the guests of honor for the evening.

Those attending the affair included: J. Pinto, C. Pinto, C. McCausland, Jr., Jacky Dorning, F. Nevis, E. Nevis, M. Nevis, J. Perry, L. Goldsworthy, A. Moitoza, G. Whittier, R. Tackley, P. Jackson, R. Gardener, C. Cervenka, H. Rhodes, G. Cervenka, Paul Moitoza and C. Costa.

John Dunn of Detroit, Michigan, has arrived here to be with his father, E. B. Dunn, who is seriously ill at the Providence hospital in Oakland. The sick man is an employee of the Santa Fe company.

New Phone Enables Deaft Pupils Of Baltimore School To Hear Instructor And Keep Up With Classes

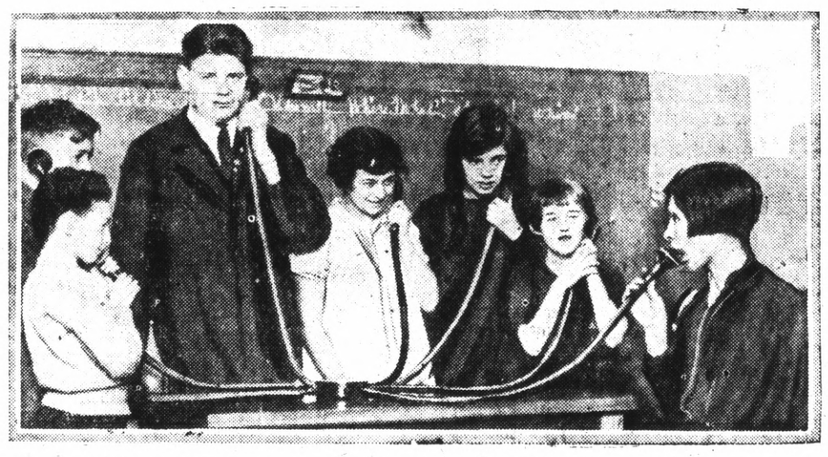

Pupils of the Jackson Place School, Baltimore, are shown here with Mrs. Ida G. Mengert, their instructor, using a new apparatus by means of which six partially deaf chiluren may be taught at one time. The apparatus was being used for the first time when this photograph was taken. It is to be used regularly at semi-weekly classes in the school administration building.

ALPHA LODGE HAS PROGRAM

An entertainment was staged last night at the meeting of the Alpha lodge of Masons at the Masonic temple. Ralph Buckley had charge of the program, which consisted of music numbers by the "5-45" club.

Worshipful Master Edgar C. Clark had charge of the business meeting, which preceded the entertainment.

De MOLAYS WILL HOLD A PUBLIC INSTALLATION

The Richmond De Molays will hold a public installation Thursday evening in the Masonic hall. L. E. Kiraly will be installed as Master councilor; S. J. Marchetti, senior councillor; and Drennen Cryan junior councillor. The installing officer of the evening will be retiring Master Councillor Sidney Gnaga.

S. Gnaga, retired master councillor will act as installing officer.

Other officers to be installed are: B. Stevenson, senior deacon; R. Butcher, junior deacon; F. Whittlesey, senior steward; D. Hutchinson, junior steward; A. Owens, marshal; C. Gault, sentinel; J. Hammel, chaplain; H. Chapman, standard bearer; P. Armstrong, orator; L. Stevenson, almoner; Preceptors: first, C. Concannon; second, A. Paulsen; third, A. Campbell; fourth, W. Anderson; fifth, C. Deatch; sixth, G. Clark; seventh, H. Obenland.

PHI ALPHA CLUB HAS DINNER MEET

The Phi Alpha club of the Stege Presbyterian church met for a dinner and business meeting, followed by a social hour at the church last night. Miss Inez Osborne reviewed the life of John Elliot, the famous apostle to the American Indians.

Those present included, Anna Thompson, Nell McGrew, Marjorie Bengston, Evelyn Bengston, Grace Marchielo, Ruth Joyner, May Arnold, Inez Osborne, Rose Carey, and Mesdames H. K. Sanborne, Kidwell, and Davidson.

WOMEN'S B. A. WILL MEET TODAY

The regular meeting of the Women's Benefit Association will be held this evening in Memorial hall at 7:40 o'clock. Commander Mrs. Lottia Downey will be in charge.

The charter draping ceremony will be conducted in respect to the memory of Mrs. Rose Griffin, member of the lodge, who passed away recently.

The evening will be rounded out with a social time after the practice of the drill team for the installation of officers on January 27.

Mrs. Arthur Greene, who has been visiting her aunt, Mrs. S. S. Ripley, 651 Eleventh street, left yesterday for her home in Honolula.

Mrs. Wilson Is Given Surprise Party by Choir

The choir of the First Christian church gave a surprise birthday party to Mrs. Aubrey Wilson, president of the choir at her home last night. Many beautiful gifts were given to Mrs. Wilson. Games were played and light refreshments were served.

Those who attended the party included: the Rev. and Mrs. F. A. Woten, Mrs. P. M. Black, Ruby Black, Helen Morehouse, Florence Clark, Bell Woodford, Henry Clark, Norine Lee, Mrs. Vera Hinshaw, Mrs. L. F. Hinshaw, Charles Boehm, H. H. Tulley, Mr. and Mrs. W. B. Rouse, Mrs. Fred Watson, Mrs. John Pinstrey, Kilmer Palliss, Mrs. F. Boswell, Helen Moore, Mrs Nell E. Wilson, Mr. and Mrs. Aubrey Wilson, Francis Wilson and Audra Wilson.

Banquet Is Held For Mothers and Daughters Here

A mother and daughters banquet was given at the Wesley Methodist church last night by the Women's Foreign Missionary club, to the Standard Bearers and their mothers.

A delightful program was presented during the supper. Geraldine Ripley sang a solo and Ethel Vestal played a piano selection.

Mrs. L. Pennington responded to the toast "To Our Daughters" and Miss Rose Hollenbaugh responded to the toast "To Our Mothers."

The chief address of the evening was by Miss Grace Woo, A Chinese girl, who is attending the University of California. Miss Woo made a wonderful talk upon the subject of her native land and showed some beautiful curios.

Program Enjoyed By Local Elks After Meeting

The regular business meeting of the Elks was held last night at the club rooms. F. J. Hoey was in charge of the meeting.

Following the session an entertainment was presented by William LaRue and Scotty Butterworth of San Francisco. These two men put on a program of witty sayings and songs that drew much applause.

Robert Kennedy was chairman of the entertainment committee that made the affair a success.

SOCIAL SERVICE BUREAU TO NAME NEW OFFICERS

The Social Service Bureau of Richmond, will elect new officers at its meeting Thursday afternoon at 2 o'clock in the courtrooms of Judge J. Roth in the Pillow building.

A request was made by Mrs. T. F. Stout, president of the organization that all the members of the board of directors be present at this meeting.

Zimmerman Case To Be Heard Here Thursday Morning

Justice John Roth will hear the case of A. Zimmerman, charged with violation of the State Chiropratic Act, at 10 a. m. Thursday. Zimmerman is at liberty on $500 cash bond.

On a complaint sworn to by H. A. Miller, special agent for the State Chiropratic Examiners, Zimmerman was taken into custody on November 21, 1925, and charged with administering chiropractic treatments without a license.

It was declared by Zimmerman that he did not give chiropractic treatments, but merely used the massage. He declares that the women of the Mexican colony of Richmond were not his chief patients as was charged, but that the women formed only a small part of his practice.

STRIBLINGS HAVE GIRL

A girl was born to Mr. and Mrs. Artemus Stribling at the Maternity hospital on January 9. The child was named Bessie Doris Stribling. The parents reside at 162 16th street. Stribling is a pumpman at the Standard Oil plant.

POINT AERIE INITIATES TWO

Two candidates were initiated at the meeting of the Point Richmond Aerie of Eagles last night at the Woodmen's hall. Bert O'Loan was in charge of the meeting.

GIDEON CLUB TO MEET THURSDAY

The Gideon club will meet in regular session on Thursday evening at 6:15 at the First Baptist church for dinner. Rev. C. R. Poole will be chairman of the evening, and he has announced that he has secured Dr. James West of the First Baptist church in San Francisco, who is well known here, to be speaker of the evening. A good musical program has also been arranged. Ralph Cunningham, president of the club, urges a large attendance.

El Cerrito M. E. To Meet In Huber Hall for Present

The services of the El Cerrito Methodist church will be held at Huber Hall on San Pablo avenue near Fairmont Sunday, January 17 until the new church is finished.

The Sunday school will meet at 9:45 a.m. and church at 11:00 a.m.

The sermon for the morning service will be "Behold How Beautiful and Pleasant It Is for the Brethern to Dwell Together in Unity" by the pastor, Dr. W. S. Matthew.

In the evening the Epworth League will meet at 6:45 p.m. and church at 7:45 p. m. Sermon for the evening will be "True Patriotism and Obedience to the Law" by the pastor.

FOOD SALE

Ladies of the El Cerrito M E. church will hold a food sale at the Quality Market, San Pablo avenue near Fairmont, Tuesday, January 26. The proceeds from the sale will go into the building fund.

PHILATHEA CLASS IS ENTERTAINED

Mrs. Amanda Vickery entertained the members of the Philathea class of the First Baptist church at her home in Stege Monday evening. The class was divided into two groups to carry on a membership campaign. Those present included:

Mary Picton, Doris Pruden, Thelma Brewin, Winifred Phillips, Virginia Vickery, Rilla Cooper and Lena Fowell. The next meeting of the class will be held at the home of Thelma Brewin, 131 Third street.

POINT BAPTIST AID WILL MEET TODAY

The Point Baptist Ladies' Aid will meet at the home of Mrs. Paul Dunlap, 37 Terrace avenue, Point Richmond, this afternoon at 2 o'clock. A full attendance is desired as election of officers will take place. Following the business meeting a social hour will be enjoyed.

CLUB MENDELSSOHN MEETS THURSDAY

Mrs. Earl Scofield will entertain the members of Club Mendelssohn at her home in Mira Vista Thursday afternoon at 2 o'clock.

A literary program will be presented under the direction of Mrs. E. G. Harlow. Mrs. Otto W. Peterson of Oakland, literary chairman of the Alameda district Federated Women's Clubs will be the principal speaker of the day. Mrs. E. T. Parker, president of the club, will conduct the meeting.

ST. MARK WHIST PARTY THIS AFTERNOON

The weekly whist which is given by the St. Mark's church will be held this afternoon at 2:15 o'clock at the church. Many beautiful prizes have been obtained for the affair, and Mrs. Carl Povenmier and Mrs. J. Riordan, who are in charge, are planning for a large crowd.

ZEPHYR REBEKAH LODGE TO INSTALL

Installation ceremonies of the Zephyr Rebekah lodge will be held this evening in I. O. O. F. hall, with Adelaide Jessup Sweet, district deputy president from Martinez conducting the ceremonies. Those who will be installed at that time are Noble grand, Orva Beam; vice grand, Mary Bergstresser, recording secretary, Mary Moyle; financial secretary, George Curry; treasurer, Elizabeth Smith.

Terrace Welfare Holds Its First Session of Year

The Terrace Welfare club held its first meeting of the new year Wednesday evening January 6th at the home of N. Thulin.

The newly elected officers took their seats and transacted the routine business.

The new officers and chairman for the new year are; R. M. Steele, president, A. Donaldson, vice-president, Mrs. Ruth MacMichaels, secretary, Miss Agnes Camp, financial secretary, Mrs. R. M. Steele, treasurer, and N. Thulin, E. Waller and William M. Simonson trustees, Mrs. H. Hansen social chairman and Mrs. Cora J. M. Simonson publicity chairman.

Instead of meeting at the homes of the various members all meeting for the next six months will be held in the home of R. M. Steele, Stockton street and Balra Drive.

MRS. ADAMS ENTERTAINS THE ST. ANN'S GUILD

Mrs. G. A. Adams entertained the members of St. Ann's Guild at her home at 515 Virginia street yesterday afternoon. The session was spent in sewing, after which a social hour was enjoyed.

Harry Marcus, Inc.
Richmond's Money-Saving Department Store
325-333 Tenth Street.
125-1mo.

TILDEN LUMBER CO.
E. M. TILDEN, President
PRICE — QUALITY — SERVICE
Office and mill—15th and Nevin, Richmond, Calif.
Phone. Rich. 81.
Yards: Oakland, Berkeley, Richmond, Crockett

Sportsmen's Headquarters
THE WINCHESTER STORE

SHOTGUN SHELLS AT OLD PRICES
Factory has Raised Price 15 Per Cent
Buy a case now at 10 per cent off of old price.
Cases may be assorted.
R. B. DOUGALL HARDWARE CO.
Cor 11th and Macdonald Phone Rich. ONE

DODGE BROS.
MOTOR CAR OWNERS ATTENTION!
I Specialize on Dodge Bros. Motor Cars—Expert Electrician
All Work Guaranteed
30 Ninth Strett
Gus' Garage
PHONE RICH. 1688-W
HOME PHONE RICH. 2059-J

RODEO VALLEJO FERRY
6 MINUTES ON THE BOAT
THE SHORT WAY

EFECTIVE MAY 1, 1925

THE DEPENDABLE AUTOMOBILE FERRY Route offers motorists the shortest and most direct means of transportation from Oakland, San Francisco, and all points south, to Vallejo Sacramento, Sonoma, Napa and Lake counties and all points north.

Lve Oakland Side at "Short Way" A.M	P.M.	Quick Lunch On All Boats	Lve. Vallejo Side at Mare Island Cove A.M.	P.M.
†6:00	2:40		5:45	2:20
6:20	3:00		6:15	2:40
7:00	3:20		6:45	3:00
7:30	3.40		7:15	3:20
8:00	4:00		7:45	3:40
8:20	4:20		8:20	4:00
8:40	4:40		8:40	4:20
9:00	5:00		9:00	4:40
9:20	5:20		9:20	5:00
9:40	5:40		9:40	5:20
10:00	6:00		10:00	5:40
10:20	6:20		11:20	6:00
10:40	6:40		10:40	6:20
11:00	7:00		11:00	6:40
11:20	7:20		11:20	7:00
11:40	7:40		11:40	7:20
NOON	8:00		NOON	7:45
12:00	8:30		12:00	8:15
P.M.	9:00*		P.M.	8:45
12:20	9:30		12:20	9:15
12:40	10:00		12:40	9:45
1:00	10:30		1:50	10:15
1:20	11:00		1:20	10:45
1:40	*11:30		1:40	*11:15
2:00	*12:00		2:00	*11:45
2:20	*12:30			*12:15
	*1:40			*12:45

Automobile Fare .....$ .55
Adults .....$ .10
Children .....$ .05
The lowest ferry rates on San Francisco Bay.
*Saturdays, Sundays, Holidays—Extra Trips During Heavy Traffic ‡Sundays and Holidays only.
Aven J. Hanford, Pres. & Gen Mgr.

"Watch The Cream Line"

One Hundred per cent PURE
OUR cows graze in fresh, green pastures. They drink pure spring water only.
The result is sweet milk, rich and creamy to the nth degree, and absolutely pure!
You are always assured of fresh milk—and pure milk—for drinking and cooking purposes.
Order a Bottle Today!
Pure Wholesome Milk and Cream
PHONE RICH. 1938
"We Deliver To Your Door"
San Pablo Milk Producers
San Pablo, California.

Sheets
Honeymoon
54x90 ..... $1.09 72x90 ..... $1.29
63x90 ..... $1.19 81x90 ..... $1.39
PEQUOT 81x90 ..... $1.49
Holeproof Hosiery
Extra Stretch Tops, All Colors
$1.50
The Fair
C. C. OLNEY
731 Macdonald Avenue Phone Rich. 811

WEISGERBER'S
DANCE
Versatile Six
WED. and SAT.
MEMORIAL BALLROOM

January Special
Permanent Waving
$17.50
Parisian Beauty Parlor
Edna Yager, Prop
1107 MACDONALD AVENUE
Telephone Rich. 323

LOCAL CAGERS FACE BIG FIGHT IN GAME TODAY

The Richmond high school cagers face one of the hardest tussels of the year tonight, when they play the Stanford Freshmen team at Palo Alto.

Coach Ivan Hill gave his men their last work out last night, preparatory to the game. Most of the drill was in sinking the long ones and Dyer and Villalovos did the work of sinking them. Hill's line of attack will be the trying for goals from a distance as it is improbable that the Richmond team will be able to get under the basket for the hole shots.

A feature of the Stanford court is the plate glass backboards on the buckets. By the use of glass no shot can be banked; this means that all shots must be aimed directly for the hoop.

Hill will take Villalovos, Dyer, Milicevich, Gualdoni, Barbieri, Santella, H. Johnson, O. Johnson, and Clark to Palo Alto. The boys will leave the school here at 3:10 this afternoon and will make the trip by machines.

Although Hill does not expect to win by a big score, he figures the score will be close as the Stanford Frosh defeated the Berkeley team 25-13 last Saturday. Berkeley has one of the best teams in the bay region. If the local players wallop the freshies, it will make their chance of defeating the Berkeley bunch, whom they will meet here on February 5, not improbable.

—RAGS WANTED—

Harry Marcus, Inc.

Richmond's Money-Saving Department Store
Odd Fellows Building.
11 4 1mo. 325-33 Tenth St

Sportographs

NEVERS UNCERTAIN

JACKSONVILLE, Jan. 12.—It is a question here today what Ernie Nevers will do. Announcement was made that the Jacksonville All-Stars, a professional team, had disbanded. The team played but two games; losing to the Grange Chicago Bears 19-6 and to the New York Giants, 7-0. At the present time Nevers is suffering from strained ligaments in his back.

MOTORCYCLE RECORD BROKEN

DAYTONA BEACH, Fla., Jan. 12.—Johnny Seymour shattered the world's motorcycle speed record here today, when he traveled at a rate of 131 miles per hour over the beach straightaway. Seymour used a twin-cylinder machine.

CARPENTIER MAY FIGHT

NEW YORK, Jan. 12.—When Geo. Carpentier arrives here tomorrow he will be met by Tex Rickard with a proposition for a fight with either Jack Delaney, Young Stribling or Paul Berlenbach. Although the French fighter is coming as an advance agent for Paolino, Spanish heavyweight, it is believed in boxing circles that he will be unable to resist tempting offers.

MOVIES UNFAIR

J. Hidebrand, dean of men of the University of California, announced today that the Pacific Coast football conference last month has prohibited the use of moving pictures for scouting football teams. This method of learning the opposing team's tatics has been branded as unfair.

El Cerrito Plans Booster Body

The presidents of the various chambers of commerce in Contra Costa will be invited to attend a meeting which is being called by civic leaders of El Cerrito for the formation of a chamber of commerce. George W. Adams and W. B. Starke, are heading the move. The meeting will be called to take the preliminary steps necessary.

LUTHERAN FIVE DEFEATS THE EL CERRITO TEAM

The Lutheran quintet showed a wonderful improvement in its attack Monday night, when it completely overwhelmed the El Cerrito athletic club team 30-20 at El Cerrito.

Otto Johnson, the long lanky center did the best shooting for the local club. Capt. Sanders did some pretty bucket sinking and Tony Santella did his part at guarding the hoop.

Joseph Rossi, manager of the El Cerrito club, has announced that a return game will be arranged.

The lineups were:

Lutherans—C. Johnson, Sanders, forwards; O. Johnson, center; Santella and Mayo, guards.

El Cerrito—H. Sanddick and F. Arnold, forwards; R. Wilson, center; Cozine and R. Sanddick, guards.

Brother Under Sentence to Hang for Crime

(Continued From Page 1)

tity to the State Parole Board. They were about to let him out into the world on his own word when the weird tale disclosing his identity was given police here by a woman.

Scott is anxious to return to Chicago. He realizes he will have a hard defense. Those are his exact words. He fears however, possible physical harm from the police, more than he does his trial.

He offers a unique explanation in self absolution for his failure to come forth, when his brother Russel was within five hours of being hanged.

He naively asserts that he was in jail all during that time and that he had no way of getting out. This rather weak explanation would seem to indicate that Robert will probably maintain "I am not my brothers keeper."

Scott of course refuses to admit he had any part in the Mauer murder, when closely questioned but he evaded a direct reply.

"Did you want me to say you were in the drug store with your brother at the time?" I asked him.

He smiled and his smile is a most engaging and disarming one. Then he slowly and calmly replied.

"Well now let me see, maybe you better say I was not even in Chicago then. No you had better perhaps say nothing about that. You see I don't want to give away my defense until I have an opportunity to consult my attorney in Chicago."

Incidentally it may be remarked Scott is very anxious that reports that William Scott Stewart has been retained for him are true.

Regarding the story told by his former cell mate Brown, alias De Costa, that he had in a fit of remorse confessed to him that he and not his brother Russell, had killed Mauer, Scott indignantly denies he ever was so weak as to suffer qualms of conscience. He refers to this man as a "dirty stool pigeon."

Concerning Betty Sherman he says she never visited him in jail in San Francisco. He admits however that she often called on him since he was in San Quentin. He also expressed keen interest in her present welfare. He fears she may be arrested.

Scott is deeply appreciative of the interest in him evinced by Detroit clubwomen. His attitude in this regard strangely conflicts with his seeming disinterest in his own parents or his brother Russel.

When gently reminded of the plight of those persons, he slowly warmed up to the subject and while he is not the sort of person to shed tears over anybody or anything he expressed in his cold way a regard for their present condition.

There is absolutely, if their eyes can be excepted, not the silghtest resemblance either in the characteristics, or the mental attitude between Robert and Russel Scott.

He was as cautious as a person could possibly be in his situation. Even after his confidence was partially gained he refused to commit himself on subjects leading up to the murder of Mauer.

His two years in prison he smilingly insists have taught him many things he did not know before he came here.

"Only chumps talk," is one of those things he says he has learned. His tutors are internationally known confidence men, he ays.

The writer can testify he is not idly boasting about his connections with some of the smartest con men in this country, nor has he been a delinquent pupil.

As just one incident of his shrewdness he casually remarked to me that he has managed to obtain copies of Chicago papers every single day since the murder of Mauer, this, mind you in prison.

"Of course I was more than curious to follow my brothers's case in the papers," he relates. "Who should have a greater interest. I am entirely familiar with the status of the case.

"I won't admit anything until I see my lawyer. The world has condemned me for not coming to the rescue of Russel. How could I, in prison do any good for him. I won't say how I got away or even admit I was there, but I do want to have the public realize I was anxious to come to his assistance and was helpless to act.

"I realize I have to defend myself against the charge of murder. I know it is going to be hard for me to explain away all the evidence that they say they have against me. Why! oh! why! are there such rats in the world as those who betrayed my confidence.

The guard here entered and with a curt "times up" Robert Scott went back to his cell, Number 1993.

PRETTY BANK CLERKS, LOCKED IN VAULT BY BANDITS THANK RESCUING COP WHO WAS GRAZED BY BULLET

Policeman O. F. Flaherty of Kansas City, Mo., decided it was worth while to have a bank bandit's bullet whiz through his hat when he was thanked so prettily by three young woman clerks of the Argyle State Bank. When fired at Flaherty was pursuing three bandits who had locked the girls in a vault. The bandits got $20,624.00.

LA MOINE FIVE FALLS BEFORE SANTA FE TEAM

The Pullman quintet, leaders of the league, took their game by forfeit from the Standard Oil Number 2 last night at the Junior High gymnasium. On the score book the Pullman team was given 2 points.

In the second game of the evening, which appeared from the sidelines to be a game of football, the Santa Fe team beat the LaMoine's Druggists 21-19.

The game was slow from the start until the final canto. Things livened up a bit but died a-borning.

If half of the shots that the Druggists circled about the hoop had rolled in the score would have been a big one; but if—

Arthurs was high man for the railroaders with 8 points; Faning pulled down 11 points for the Druggists.

The line ups were:

Santa Fe: Vierra, f. 7; Bernadeau, f. 0; Arthurs, c. 8; Grande, g. 4; Coakley, g. 2.

LaMoines: Kiraly, f. 0; Healy, f. 2; Faning, c. 11; Kovec, g. 4.

*I'M NO PLUMBER. Advt.

Free X-Ray Diagnosis

For those taking treatments from Dr. A. B. Hinkley, Palmer Graduate Chiropractor. Seven years in Richmond. 340 10th st. Telephone Rich. 169.

Babies Love It

For all stomach and intestinal troubles and disturbances due to teething, there is nothing better than a safe Infants' and Children's Laxative.

MRS. WINSLOW'S SYRUP

ADVOCATE NEW MINOR LEAGUE FOR BASEBALL

By MARTIN BURKE
(By Universal Service)

AVALON (Catalina Island), Jan 12.—Representatives of twenty-one leagues, scattered throughout the country, met here today at the annual meeting of the National Association of Baseball Leagues. It was estimated that nearly 600 attended the convention.

The perfect weather and the carrying out of previous plans reflected itself to the harmonious meeting. It was decided to rush through the business as quickly as possible, so as to devote all available time to making trades and visiting the island. After the close of the afternoon session the magnates devoted themselves to talking trades, but none was reported up to an early hour tonight.

President Mike Sexton recommended to the association that a new class of leagues be formed below the Class D loops, to be called Class E. Each team will have thirteen men, including a playing manager. Sexton believed this will help to stimulate baseball.

The following deals were reported consumated on the trip of the special train from Chicago.

The Nashville club of the Southern Association traded Pitcher Ross to the Salisbury Club of the Piedmont League for Pitcher Charley Brown.

The Huston Club of the Texas League purchased two right-handed pitchers, Haid and C. Dovenport, from the St. Joseph club of the Western League in exchange for the outright release of George Swartz, a left-handed pitcher, a cash consideration and another pitcher to be named later.

Augusta of the South Atlantic League bought Luke Williams and Dutch Dittner, infielder, and homer Adcock, pitcher, from the Muskogee club of the Western Association.

SPORTSMAN DAY HELD BY LIONS

Sportsman day was observed by the members of the Lions club at their meeting yesterday afternoon. W. A. Potter, an ardent outdoorsman, was chairman of the day, and Supervisor Zeb Knott, vice-president, presided. E. R. Kaufman, editor of the Pacific Sportsman was speaker, and gave an interesting talk upon the present situation with regard to game birds, animals and fish in California and the steps being taken for game conservation.

A telegram was read from the Pittsburg Lions club expressing hopes for a speedy recovery of Wilbur S. Pierce, president of the Richmond club.

Show Windows at Home

YOU can get a degree of enjoyment just by looking at show windows . . seeing the clocks, radios, fountain pens you might like to own. But you can't be sure youd'd like them till you know their unseen merits. What they do, how well they do it, how long they'll keep on doing it well.

When you look at advertisements, you are looking at show windows that display not only what you see, but what you can't see. The product, its quality, use, pleasure to you. All you want to know about it—yours at a glance. You don't need to walk blocks to see what's new . . nor look at it in doubt. Nothing doubtful is offered. It can't be doubtful and be widely advertised. You are as sure of a product's worth as if you saw it in a window, asked about it, examined it, took it home and tried it. The facts in advertisements are the facts of actual use.

You can get more than enjoyment out of these show windows at home. You can get solid economy.

READ THE ADVERTISEMENTS. THEY MAKE YOUR CHOOSING WISE

An ideal Radio Set at a price you can afford

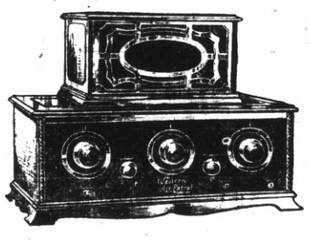

Western Air Patrol

"Radio as you want it"

Home, Sweet Home

An open fireplace . . . a comfortable armchair . . . a happy, healthy family and a radio set.

Every feature necessary for good radio reception is embodied in the Western Air Patrol.

Tone—Clear, sweet, flexible, preserving all the natural shadings of voice or instrument.

Volume—A turn of the dial increases the merest whisper to a mighty outpouring of sound.

Selectivity—So sharp that you can tune out all interference without difficulty.

Simplicity—Even a child can quickly learn how to handle the controls.

Look under the lid and examine the sturdy construction. Western Air Patrol is built for us according to our rigid specifications. Only standard parts are used. By selling direct, we eliminate middleman's profits. The saving is passed on to you.

Our low price includes everything. There is nothing else to buy.

To fully appreciate Western Air Patrol you should hear it in your own home. Our fifteen-day Home Trial Offer makes this test possible. You may obtain full particulars at any "Western Auto" store.

$110.00 COMPLETE Also Convenient Terms

Our Console Model is a masterpiece. You will be surprised how reasonably priced it is.

Auto Accessories with an Universal Reputation

The best the markets afford. Brands you have often seen advertised in national magazines. Auto Accessories of an established quality that add comfort, safety and economy to motoring, are carried at all "Western Auto" stores. Below is a partial list.

A. C. SPARK PLUGS
One of the best-known brand plugs on the market. Each 65c and 75c, according to car.

CHAMPION SPARK PLUGS
Ford Size 55c
Other Cars 75c

A. C. SPEEDOMETER
For Ford cars. Registers speed steadily and clearly on the roughest roads. Price complete $15.00

MALCO AUTOMATIC WINDSHIELD CLEANERS
Price $3.35
Other Windshield Cleaners as low as 38c.

NOBBY LOCKING CAP with Monogram—The dean of all caps. Lends individuality to any car.... $5.75
Other Radiator Caps as low as 95c

ALL-ANGLE WIND WINGS
Double hinge type brackets—finest plate glass... $9.85
Other Wind Wings, $7.75 and $5.85.

SCHRADER VALVE INSIDES
Packed five in tin box, with sliding lid—per box, 25c.

TIRE GAUGE
The genuine Schrader, complete in neat leather case, for high-pressure tires—each, $1.15.
For Balloon Tires, $1.35.

S & M SPOTLIGHT
Its patented regulating bracket prevents raising the light too high when it points on the road. Complies with all laws. Finished in baked glossy enamel. Two sizes priced at $9.50 and $13.00.
Other Spotlights from $1.95 to $7.50.

COP-SPOTTER MIRRORS
They eliminate the necessity of looking back while driving — neat beveled edges and attractive nickel-plated brackets. Priced $2.70 and $2.95.
Other Mirrors, 95c to $2.45.

BOYCE MOTOMETER
Price: $2.90 to $12.75, according to size.

SPECIALS THIS WEEK

$1.45

Durable Visor
Consists of rubber cloth top material covering a light steel frame. It is neat and serviceable and protects you from the glare of the sun. The price this week is especially low $1.45

52c

Perfect Test Hydrometer
Here is an opportunity to get an accurate hydrometer at a greatly reduced price. Test your own automobile storage battery. You will improve its service. Price reduced this week to ..... 52¢

-More than 125 Stores in the West-

Western Auto Supply Co.

Rich. 404 11th and Macdonald Ave.

No matter what you may wish to buy or sell—make use of The Record-Herald's "Classified" columns. All ads are CLASSIFIED in groups to make this a quick finding section as well as a profitable one.

CLASSIFIED ADS

Unlimited opportunities present themselves daily in the form of "Classified" Ads. Do you take advantage of them? Today's opportunities is tomorrow's profits. Read them now.

ADVERTISING RATES
CLASSIFIED

1c Per Word Per Day
Minimum Charge 35c

Classified Index:

1. Lodges and Meeting Notices.
2. Lost and Found.
3. Special Notice—Personals.
4. Help Wanted—Situations Wanted.
5. Automobiles.
6. Business Directory.
7. Business Opportunities, Investments.
8. For Rent—Rooms, Houses Apartments and Flats.
9. For Sale—Miscellaneous.
10. Wanted—Miscellaneous.
11. Real Estate for Sale.

1—Lodge and Meeting Notices

SONS OF ST. GEORGE—Gladstone Lodge, No. 531, meets first and third Tuesday at Memorial Hall at 8 o'clock p. m. Banner, Secretary; R. F. D., Box 147, Richmond, C. Badcock, president.

GOLDEN GATE COUNCIL, No. 3, Junior O. U. A., meets Wednesday nights, in the small hall in W. O. W. Hall. O. H. Benne, Recording Secretary, P. O. Box 1121, Richmond, Calif.

NATIVE SONS—Of Golden West, No. 217, Edward Peterson, Stege, President; R. H. Cunningham, Secretary 520 Ohio Street, Meeting nights, first and third Tuesday of the month. Meeting place, Redman hall Eeleventh Street and Nevin.

KNIGHTS OF PYTHIAS — Richmond Lodge, No. 13 meets every Wednesday night at K. of P. hall, 5th St., near Macdonald. Visitors always welcome. Mitchel Slosilo, C. C.; F. G. Blackhart, K. of R. and S.

2—Lost and Found

LOST— SILVER GREY PERSIAN Cat. Return to 5208 Nevin Ave. or 1107 Macdonald; reward. 1 12 3t

LOST—JANUARY 1, 1926, OPERator's license on Macdonald avenue. Return to 1900 Clinton avenue.

FOUND— LADY'S FUR NECK piece. Owner can have by proving property and paying for this advertisement. Call at No. 3 Fire Station, Nineteenth and Barrett.

3—Special Notices, Personals

LEADING CLUB, largest, most reliable for lonely people; confidential descriptions free in plain sealed envelope; thousands wealthy members; if sincere, write; established 20 years. Old Reliable Club (name copyrighted.) Mrs. Wrubel, Box 86, Oakland, Calif. 4 26 tf.

4—Help Wanted Situations Wanted

WANTED—INSURANCE SALESman. Call at 2215 1-2 Nevin Avenue including Sunday.

WANTED—NURSING AT PRIVate homes, maternity or otherwise. Call at 233 14th Street or Phone Rich. 149-J.

6—Business Directory

Dr. A. B. Hinkley, X-Ray Chiropractor

Palmer graduate. Seven years in Richmond. FREE nerve pressure detector service. Phone Rich. 169. 340 10th st, opposite new Odd Fellow's Building.

Record-Herald want ads bring quick results—Try one.

EARL COREY'S FORD GARAGE
LET US RECOVER YOUR OLD TOP
Genuine Ford Batteries
CERTIFIED USED FORDS
See EARL for Service
SAN PABLO AVENUE AT CYPRESS
El Cerrito, Cal.
RICHMOND 243

6—Business Directory

SAFETY FIRST—
Your clothes are insured every moment they our out of your house.
C. O. D. CLEANERS AND DYERS
(Established 1909)
WORKS 2409 MACDONALD
PHONE RICH. 683

ZEB KNOTT
Sherwin-Williams Paints, Stains and Varnishes
All Grades of Wall Paper
PAINTING AND PAPER HANGING
319 North Seventh Street
ALL WORK GUARANTEED

I make and acknogledge all kinds of legal papers; deeds mortgages contracts, leases, etc. Homes for rent, fire insurance.
H. G. STIDHAM
NOTARY PUBLIC
168 Washington Avenue
Office Phone 868; Res. Phone 920

"LET MAYER DO IT" IF YOU want your old suit made like new. Phone 452; cleaning, mending, repairing, or pressing. Work called for and delivered. Mayer's American Cleaning Works, 1115 Macdonald Avenue 4 11 tf.

IF ANY RESIDENT OF RICHmond knows of families in distress or need, kindly report same to the Societies handling relief. Phone Richmond 1340 or Richmond 335 3 25 tf.

7—Business Opportunities, Investments

WILL GUARANTEE SALARY OF $50.00 per week and furnish auto to several men selling excellent Ford accessory. Address Salesmanager, 670 Broadway, Granville, Ohio.

$10.00 TO $50.00 QUICKLY
To The Many Workers
Rates lowest. No security, no publicity. Best and most private terms. What National banks do for big business, we do for the man or the woman who works.
H. L. DRAKE.

8—For Rent—Rooms. Houses, Apartments, Flats

HOUSE FOR RENT—FURNITURE for sale. Bargain, 251 Seventh St. 1 10 3t.

FOR RENT— 4-ROOM HOUSE, prefer one small child, or none. $20 month. Apply at 135 Ripley Ave. 1 10 3t

FOR RENT—FURNISHED FOUR room cottage, bath, kitchenette, large attic, garage. $35.00. Light and water free. 2831 Florida St., near Pullman avenue.

FOR RENT—THREE ROOM MOdern Apt. Flat, garage, 2530 Soito Avenue. 1 8 1mo

FOR RENT—MODERN 4 ROOM Cottage with garage, 5324 McBride Avenue, East Richmond. 1 6 3t

FOR RENT—2 ROOM FURNISHed apartment, hot and cold water, $14.00. Call at 210 Richmond avenue or telephone Richmond 2322. 1-6-3t

FOR RENT—Six room upper flat, modern, hardwood floors. Inquire 508 Bissell avenue.

FOR RENT—4 room house, bath, large yard, San Pablo, Phone Richmond 715-W. 12 30 3t

FOR RENT—Four room house with bath. Large yard. Phone, Rich. 1715-W.

FOR RENT — LARGE, SUNNY, well furnished room for rent, in heart of business district. Rent reasonable. 907 Macdonald avenue.

FOR RENT—THREE ROOMS, 2 wall beds and garage $20.00. 1018 Florida St., near 10th St.

FOR RENT—FIVE ROOM BUNGalow, bath $25.00, 137 South Second St., near Ohio St.

FOR RENT TWO AND THREE room furnished apartmtnts. The Westdin, 24th and Rheem. Apply Apt. No. 1. 9t tf

FOR RENT—THREE AND FOUR room furnished apartments. The Andrade, 2111 Gaynor Ave. Apply Apt. No. 1. 9 tf

FOR RENT—2, 3, AND 4 ROOM furnished and unfurnished apartments. Appraisal and Sales Corporation, 3234 Macdonald Ave. Phone Rich. 2200. 4 28 tf.

FOR RENT—FOUR ROOM COTtage, bath, gas, elect. $15.00 per month. Apply Gnaga, 146 Washington Ave. 3 31 tf.

FOR RENT — 3 ROOMS AND garage $16.00. Apply 789 11th St.

PIANOS FOR RENT
You can rent a piano by the month from A. Winters at 11th and Macdonald. 7 10 tf.

9—FOR SALE— Miscellaneous

FOR SALE—HOUSEHOLD FURNIture. No Dealers. 251 7th St. 1 5 4t.

FOR SALE— ESSEX COUPE '23 A-1 $325, terms. 141 13th St. 1 12 3t

FOR SALE—BARBECUE AND REfreshment stand. Good trade. 5 year lease, stock, and fixtures. Also four room modern bungalow in rear. $1300 for cash. Rent $50.00 per month. Call any day between 7:30 a. m. and 9:00 p.m. at 188 San Pablo Ave., El Cerrito or Phone Berk. 6063. 8 22 tf

USED CARS FOR SALE
1923 Ford roadster, good condition, cord tires.
1923 Ford touring, good condition cord tires.
1923 Maxwell coupe, new paint,
C. C. KRATZER
10th and Bissell
9-5-

11—Real Estate For Sale

ONLY $150 DOWN— Buys new modern bungalow in Berkeley Park, adjoining Thousand Oaks. Corner lot. Wonderful view. Bargain. Phone Mr. Blabon, Rich 841. In evenings phone Ashberry 1388. 1 13 3t.

FOR SALE—INCOME PROPERTY on Macdonald Ave., for sale. 25 ft. frontage. Price $1750 cash. Bring 18 per cent. Apply Box 25.

FOR SALE—BY OWNER, BETTER terms. Four charming bungalows in Albany on transportation. Lots or good paper considered. A. E. Camp. 672 35th Street, Oakland. Phone Lakeside 1688, evenings Piemont 5464-J.

BARGAIN
4 Room Bungalow
$2500
IN FIRST CLASS CONDITION; new roof and newly papered and painted inside and out; driveway for garage. Terms $300 cash, balance monthly payments. Inquire 136 South Seventh St.

I. B. McKENZIE
REAL ESTATE — INSURANCE
1202 Macdonald Ave. Phone 632
$3500 — 4 rooms bath, modern 1 1-2 lots, garage, $350.00 down. Bal. like rent.—(10)
$3150.00 — 5 rooms, modern 2 blocks from Macdonald Ave. 4 bloks to school, Hardwood floors in 2 rooms, garage 56 ft. lot, a baragin, $1000.00 down, Bal. like rent.—(23)
1—30x105 corner lot close to Grant school, $550.00.
2—25x100 Grand View Terrace. $700. for both.
1—25x112 1-2 Macdonald Ave., Business property, $5,500.00.
H. L. HAWKINS,
Sales Manager
1202 Macdonald Ave. Phone 632

SPECIALS FOR FEW DAYS ONLY!
Reg. $12. Easels, per doz. $7.75
Reg. $3.50 Folders, doz. $2.00
2—8x10 in 10x14 folders $2.50
PRATER'S STUDIO
255 12th Street

WHEN IN A HURRY
Call a Yellow Cab
Phone Rich. 10
Better Service, Lower Prices
RICHMOND YELLOW CAB CO.
Walter Krantz, Prop.

11—Real Sstate For Sale

Leo Persico
MONEY TO LOAN
ON REAL ESTATE

MONEY TALKS
$2250—TERMS
4 lots, two blocks from Elks building. It takes money to make money and these lots 50 feet off 10th street.

THIS HOME CAN BE BUILT ON YOUR LOTS FOR $3000 AND WE WILL FURNISH MOST OF THE MONEY
Now listen carefully. Five large rooms with modern plumbing; living room with beautiful fireplace, book case, writing desk, built-in buffet; French doors between dining and living rooms, hardwood floors, beautiful tapestry paper on walls, other rooms tinted—kitchen in white with latest cabinet work. Garage.

$4500—$350 DOWN
Beautiful brand new stucco bungalow with hardwood floors, book cases, fire place and breakfast nook, shower bath.

Read It Twice
Income Business Property
$12000—Terms
Two-story building, store on ground floor. 17 rooms on second floor including furniture. Business bring $250 per month. Must be sold within next ten days.

$3200—$200 DOWN
5-room home on 2 lots, Basement, garage for 2 cars. 2 blocks from S. P. depot.

No Cash Required!
Can You Give Security?
$3750
Brand new home; 4-room and wall bed, hardwood floors; break fast nook; outside stucco.

YES, I HAVE OTHERS
FRANK S. FOSTER
WITH
LEO PERSICO
1015 MACDONALD AVENUE
OFFICE PHONE RICH. 54
EVENINGS PHONE 733

Genuine
Exide
BATTERIES
With 13 Plates
Low price is only one advantage in buying an Exide. In addition you get Exide long life, dependability and freedom from repairs.
S.S.Ripley
Service With a Smile
1408 MACDONALD AVE.
Telephone
RICH. 1572-J
Exides From $13.50 Up

11—Real Estate For Sale

BURG BROS., Inc.
BARGAINS
7 NEW BUNGALOWS
$2750. 3250. 4000. 4500. 4750. 5500. 6500.
with all modern up-to-date features, are nearly completed. These houses were built to sell the lots and not for profit.
You save from $500 to $1000.
EASY, CONVENIENT TERMS
Special: 4-Rm. Cottage $2500
$50 Cash, $25 per month.
Why waste your money on rent receipts?
BURG BROS., Inc.
309 23rd St. Richmond 730
Realtors Richmond, Calif.

PAULSEN'S
TIPS!

$275 DOWN— 4 room plastered house in Grant School District. Large garage. A good buy at $2850 *$275 down. $30 a month.

A STEAL AT $2850—5 room modern house, built-in fixtures, and in fine condition. 2 lots. Worth $4000. Only $750 down. $25 a month.

2 Corner lots on Esmond Avenue, all street work in and paid. Only $695.

PAULSEN REALTY SERVICE
California Theatre Building
Telephone Richmond 825
Night phone: Rich. 322-W

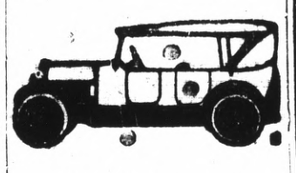

All Work Guaranteed
Auto Tops
Reasonable Prices
SIDE CURTAINS
Work called for and delivered.

SEATS CUT DOWN FOR CAMPING

The American Auto Top Company
H. R. RUSSELL, Prop.
248 14th Street

NOTICE
My wife, Mrs. Myrtle Burris, having left, I will not be responsible for any debts contracted by her after this date. Signed
1 9 6t. H. A. BURRIS.

11—Real Estate For Sale

ONLY 2 LEFT
Out of 8 we are building, you [illegible] we are giving. We will be glad to prove to you that we are offering the greatest home values ever offered in Richmond.

5 Rooms $4250
A complete up-to-date home, with hardwood floors, fire place, breakfast room, lots of built-in features, garage. On big 50x120 foot lot, with new street work included in the price. Terms!! We are asking ONLY $200 DOWN, but if you haven't that much right now, come to see us anyway. If you like the home we will find a way for you to get it. See J. B. Corrie.

B. SCHAPIRO & CO.
1002 Macdonald Ave.
(over Martin's Griff)
PHONE RICHMOND 902

E. P. VAUGHAN
REALTOR
Phone Rich. 233 915 Macdonald

LOTS! LOTS! LOTS!
BARGAIN—Two Lots on Barrett Avenue, close in above 7th street—The price is so low it will surprise you. Come and see.
NOW IS THE TIME THE WISE ONES ARE BUYING
E. P. VAUGHAN
Phone Rich. 233 915 Macdonald

MORE DINING CARS
To
SACRAMENTO
Now
Leave OAKLAND
8:10 a.m. & 5:30 p.m.
SACRAMENTO SHORT LINE

ARE YOU SICK?
HAVE YOU EVER TRIED CHINESE HERBS?
We have herbs which will give you permanent results for gall stones, asthma, goiter, stomach and liver trouble, weak kidneys, rheumatism, constipation, heart trouble, diabetes, high blood pressure and general tonic to build up your run down condition.
Chew & Chew Herb Co.
Main Office
2488 MISSION ST., S. F.
Branch Office
1424 MACDONALD AVE., Richmond, Calif.
HOURS: 3 to 6 p. m.
SUNDAYS—9 a. m. to 1 p. m.

LOS ANGELES, CALIFORNIA
HOTEL LEE
WM. B. CLARK, PROPRIETOR
SIXTH AT FIGUEROA ST.
Phones 10743 82030
Service, not unlike a well appointed, generously conducted home, without ostenation.
Commercial-Residential
Location central and unexcelled
Modern, European
Rates $ 1.50 Without Bath 2.00 Up With Bath
William Best Clark, Proprietor
GARAGE ADJACENT

Wilson AND Kratzer
Funeral Home
Lady Attendant
Ambulance Service
705 Bissell Ave. Phone 113

Mrs. Chang & Kong
901 CLAY ST. CORNER NINTH
OAKLAND CALIFORNIA—PHONE OAK 9198
CHINESE EXPERT HERBALISTS
How to Get the Best Results and Keep Well.
Chang & Kong
Our specially imported herb remedies of over 3000 varieties have been used in China for centuries They positively relieve the various diseases whether your ailment be of the lungs, stomach, heart, liver, kidneys, bladder or if you are afflicted with indigestion, asthma, catarrh, blood poision, (including blood disorder and high and low blood pressure,) rheumatism, appendicitis, piles, female affliction or any other known complain, our wonderful herbs will not only give immediate relief, but will absolutely cleanse every impurity from your system by our Chinese Herb specialist. All ailments of whatever nature successfully treated by our wonderful, life-giving Chinese herbs.
When your case is given up as hopeless by others, give us a trial.
Many testimonials by people who have been cured by our herbs. Herbs sold. Prices Reasonable.
Consultation Free.
HERB SPECIALISTS
901 Clay St., Corner 9th St.
OAKLAND, CALIF.
Hours 8:00 a. m. to 8:00 p. m. daily
Sundays, 8 a. m. to 2 p. m.

LEGAL NOTICES

NOTICE TO VOTERS

Every person entitled thereto must register during the year 1926, thirty (30) days before Election at which he or she may desire to vote.

Registration for Municipal Elections and Towns of Sixth Class closes March 13, 1926.

Registration for August Primary Election closes July 31, 1926.

Registration for General Election closes October 2, 1926.

Make application for registration to the County Clerk or any of his deputies.

J. H. WELLS, County Clerk, of Contra Costa County, California.

Dated: January 1, 1926.

The following persons are Registration deputies:

A. C. Faris (Chief), City Hall, Richmond.
L. W. Brougham, City Hall, Richmond.
E. A. Burg, 309 23rd Street, Richmond.
G. P. Glineburg, Standard Oil Co.
Miss Nannie L. Nesbit, 631 Bissell Ave., Richmond.
H. G. Stidham, 163 Washington Ave., Richmond.
M. J. Gordon, 321 Macdonald Ave., Richmond.
H. O. Watson, 311 10th St., Richmond.
Miss Georgia Johnson, 431 10th St., Richmond.
Mrs. Mary E. Moyle, 152 Washington Ave., Richmond.
Mrs. Ethel Butler, 600 Ripley Ave., Richmond.
Mrs. Kathleen Maroney, 1215 Macdonald Ave., Richmond.
J. A. Long, 1019 Macdonald Ave., Richmond.
Miss Norine Lee, 535 Macdonald Ave., Richmond.
Margaret L. Gately, 241 Cypress St., Richomnd.
Mrs. Flora O. Adams, 500 Eureka Ave., El Cerrito.
Mrs. Alice M. Morris, City Clerk, El Cerrito.
Miss Fay A. Breneman, San Pablo Ave., El Cerrito.
John Sandvick, Corner Kearney and Potrero Ave., El Cerrito.
Catherine Sandvick, Corner Kearney and Potrero Ave., El Cerrito.
Mrs. Marion M. Wright, 208 Liberty St., El Cerrito.
M. Isabel Shreiner, 21 Kensington Road, Kensington.
E. O. McWayne, Orinda.
Mrs. Lillie M. Whisler, San Pablo.
C. E. Whisler, San Pablo.
Frank Silva, San Pablo.
John Hewitt, Giant.
T. W. Hutchinson, Pinole.
Miss Alice M. Ellerhorst, Pinole.
E. C. Elsen, Pinole.
Mrs. Clara Hughes, Pinole.
E. W. Robison, Hercules.
A. M. Ashenfelter, Hercules.
Jan. 12 to Oct. 2.

READ IT FIRST IN THE RECORD-HERALD.

Baby Saved From Heart Trouble

Martinez, Nov. 6, 1925.
Our baby, Myrtle, had been ailing for about two years, during which time we had taken her to many physicians, none of whom knew what was the matter with her.
Myrtle steadily grew worse. Her heart beat rapidly and noisily, she had but little blood, and the pallor of her face was like the whiteness of a sheet of paper. She finally became so weak that she could neither walk nor eat.
Some doctors thought it might be her teeth, but they had all come through and she was getting worse every day.
We were recommended to see Fong Wan. He found that she was suffering from heart trouble. She has taken the Fong Wan Herbs for three months and is in fine health.
Mr. and Mrs. ARTHUR DUVAL,
Box 96, West and Shell Av.,
Martinez, Calif.
The Fong Wan Herb Co.
576-78 Tenth St., Oakland, Cal.
Hours 9 to 7 daily; Sunday, 9 to 12 m. Phone Oakland 3767.
CONSULTATION FREE

UNCLE WIGGILY'S TRICKS—

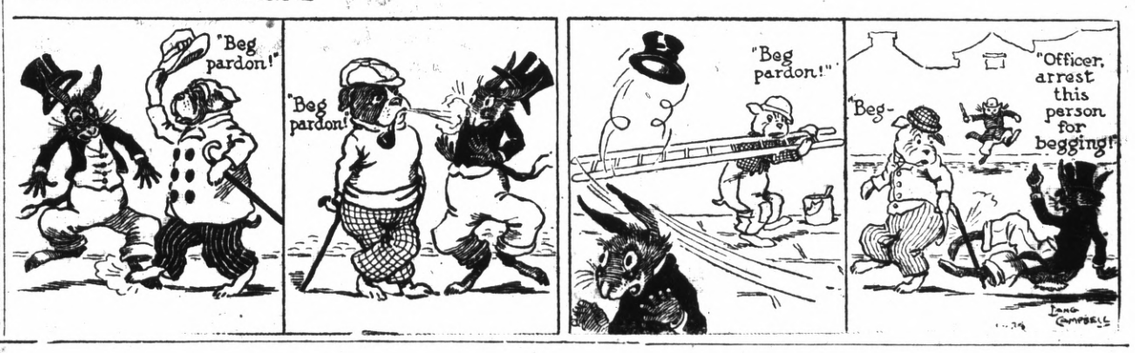

DOROTHY DARNIT — By Charles McManus

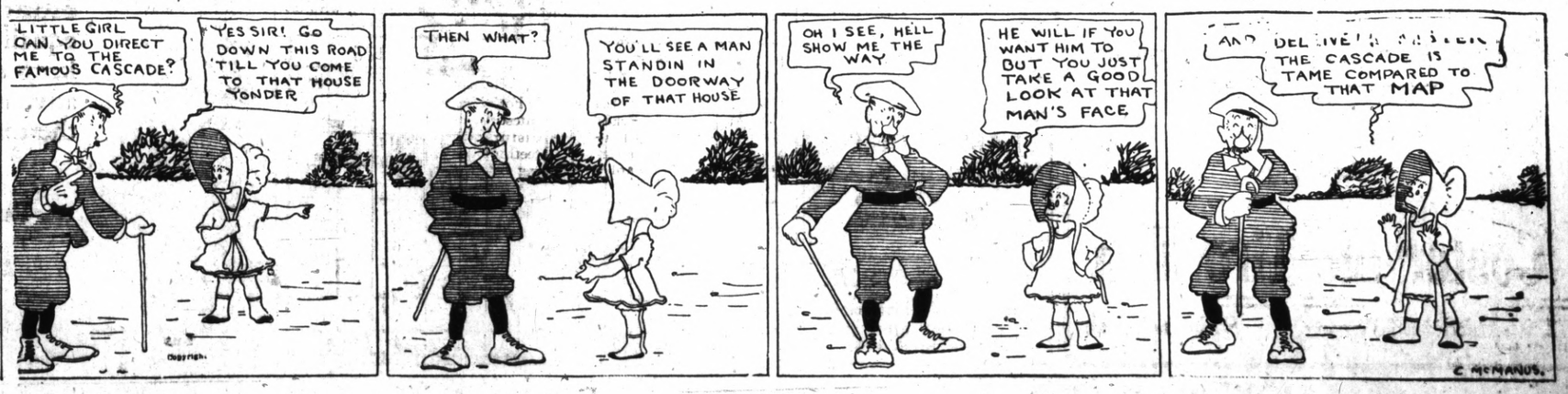

Enlisted Man Implicates Lieut. Aikin

(Continued From Page 1)

him to "shoot to kill" when Policeman Fred Eisenhart, attracted by a noise in the theater company's offices mounted the stairs to approach them, Sergeant Barnes declared. Barnes recognized Eisenhart as an old comrade in arms in Troop G. Eleventh Cavalry, and refused to obey his superior officer's order, he testified.

Sergeant Barnes was a lieutenant in a machine gun battalion of the Ninety-first Division in France, was wounded in the Argonne, and has a splendid record of 17 years in the army. It was brought out today that at first he told the police he "would not testify against an officer". But after Colonel Leon Kromer, Presidio commandant, had talked with him, he broke down and made a complete statement to the Monterey police.

Worn by a day in court during which he was painted a heartless, daring criminal, Lieutenant Aikin tonight had lost much of the jaunty air and debonair manner which have made him a favorite in army social societies. He tried manfully to resume his military demeanor.

"I won't talk about this ridiculous affair any more because my attorneys have ordered me to say nothing," he said with an air of weariness as the preliminary hearing concluded tonight.

He started to walk away, then spun on his heel. "But," he added with his old air of defiance, "I have just started to fight. That's the old spirit. I'll give them a fight before this thing is through."

Lieutenant Aikin's four defense attorneys sprung a surprise and caused much comment this morning by instituting a "star chamber" session for the preliminary hearing. His chief defense counsel, former Superior Judge J. A. Bardin, of Salinas, demanded that the courtroom be cleared of everyone with the exception of Justice Machelis, Lieutenant Aikin, his lawyers, District Attorney A. E. Warth, and the court clerk, citing Section 868 of the Penal Code, which makes such an action mandatory upon the presiding magistrate on the request of defense counsel.

District Attorney Warth protested against such an action, declaring it had never been done before in preliminary hearings. Justice Michaels admitted the peculiarity of the proceedings, but cleared the courtroom and forbade witnesses from conversing outside the building. Commenting heatedly, the crowd of spectators, many of them Presidio officers and soldiers, who had packed old Colton Hall to the doors, filed out of the courtroom.

TWO PICKED UP HERE TO FACE LUNACY BOARD

Two men who, according to the police, ran amuck, were picked up by the authorities today. The two, one of them found in Richmond and the other at El Cerrito, were taken to the county jail and will be examined by the county lunacy board.

Chief of Police Dan Cox and Sergeant George Beasley, arrested Camillio Gonzales, 30, a Santa Fe employee at the local shops yesterday afternoon. Gonzales was found wandering about the yard threatening other employees. He was armed with a large pocket knife.

Austin Zellner, 31, 1077 Seventh street, West Oakland, was arrested by Deputy Sheriff Conlon on San Pablo avenue at El Cerrito. Zellener had armed himself with a club and was walking up and down San Pablo avenue, threatening the lives of several residents.

Both men were taken to Martinez by A. A. Alstrom, constable. The two will be held until it is definitely settled whether they are insane or criminally intent.

Priests Safe On Gunboat Sacramento After Escaping From Island Prison Of Chinese Bandit Band

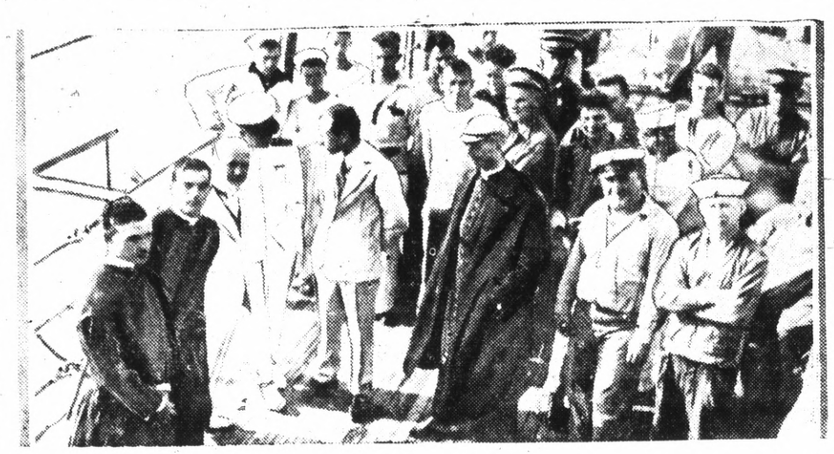

Above are shown Father Thomas O'Melia and Father Otto Raischenbach of St. Louis, Mo., as they appeared on board the gunboat Sacramento at Hong Kong after their escape from imprisonment on St. John's Island. The two priests, both from the Maryknoll Mission, had gone to the bandit camp to intercede in behalf of the people of the island who had been ordered to pay a large sum of money.

El Cerrito Board Has First Session In New City Hall

The board of trustees of El Cerrito held its first meeting Monday night in the new city hall and firehouse just completed at a cost of $14,000.

Mayor Frank MacDermott gave a short talk on the headway the city had made during the last year stating that nine miles of permanent streetwork, ten miles of sewer work and one mile of oil macadam street work had been laid and that the city now had a city hall and fire protection.

FIRE ALARM SYSTEM

The Gamewell Fire Alarm Co. are now working on the fire alarm system and expect to have it completed in about six weeks.

SUBWAY

The petition of the Pacific Telephone and Telegraph Co. to put in a subway on Blake street from the Santa Fe tracks to San Pablo avenue was referred to city engineers Ross L. Calfee.

TO PROTEST RATES

The board received a letter from the railroad commission stating the application of the Southern Pacific Co. for higher rates in the east bay district would be heard on January 18th.

The communication was referred to the city attorney with instructions to protest the granting of higher rates.

BUILDING PERMITS

The report of Frank Walsh showed that building permits during December totaled $27,540.

CITY TREASURY

City treasurer Cora J. M. Simonson reported a balance on hand January the first of $14,156.99.

FIRE ENGINE TESTED

Trustees Kirk Gray, Fred Lutz, and Chas. Zimmerman attended the testing of the new fire engine held Monday morning at the Berkeley wharf. The board of Underwriters found the truck to be in perfect condition and on written information from them will accept the truck.

TO MEET IN NEW HALL

The request of Mrs. George Adams that the El Cerrito Improvement association be allowed to use the new city hall as its meeting place was granted by the trustees.

FIRE EQUIPMENT

The recommendation of fire chief W. A. Hinds to buy three complete firemen outfits and three firemen coats was accepted and the chief instructed to purchase them.

The "Nuway" Store

—Issues Dividend Certificates
With each $1.00 Cash Purchase

An Extra Bonus To Cash Buyers —Amounting to 4%

These "Nuway" Dividend Certificates are redeemed every Three months. Good for Four Cents on the dollar, in merchandise of your own choosing. Just like handing you back 4 cents out of Every Dollar you spend.

—Next Dividend Date
—March 20th to 31st

Read's The "Nuway Store —On 8th Street

—Pays Its Patrons 4 Percent Quarterly Dividends

COLD CLOSES BENICIA HIGH

The Benicia high school was ordered closed by school officials owing to the cold weather. The lower floor of the school building which houses the high school students, is not equipped with a heating system.

The high school will not re-open until the cold has moderated as officials deemed it advisable not to hold session in the continued cold weather.

Montague Glass Arrested for Jay-Walking

(By Universal Service)

PASADENA, Jan. 12.—Montague Glass, humorist, did not leave Pasadena in time.

Recently after Mrs. Glass had been arrested and forfeited $5 bail on a charge of jaywalking, the play-wright announced she was going to move over to Beverly Hills, where they do not have such pestiferous laws.

But he procrastinated and along came New Years. Mrs. Glass was on the stand which collapsed at the tournament of roses parade and was painfully but not seriously hurt.

Today Glass strolled along Colorado street, thinking, he afterward said, of the troubles Pasadena seemed to pile upon him. He came to a street intersection and unmindful of the fact that he was not in his home town of New York, which is not big enough for jaywalking laws, he started across it.

Officer James Shipley, the same crossing officer who had previously arrested Mrs. Glass, thereupon got the humorist for not obeying signals. Apparently the officer thought the joke was on the joke-smith, for he escorted him to the police station.

There Glass and Chief Charles H. Kelley indulged in a long argument, which involved life, laws and literature, a few college presidents and the state of civilization in general. At the end of the academic discussion there was a return to practical affairs, with Chief Kelley turning Glass loose with no charge against him.

Glass still says he is going to leave Pasadena.

CHECK PASSER GETS 5 DAYS

James T. Murray, 25-year-old Richmond oil worker, who has been spending several weeks in the county jail, awaiting trial on the charge of obtaining money under false pretenses, escaped with a five day's sentence, because of his previous good record. He was arrested for issuing a fictitious check for $20 to George White of Richmond.

Pinole C. of C. Elects Officers

Election of officers was held at the annual meeting of the Pinole Chamber of Commerce on Monday evening, which was followed by a banquet.

T. W. Hutchinson was elected president of the chamber; B. E. Emerson, vice-president; C. I. Townes, secretary and G. W. Fraser, assistant secretary. The directors were re-elected in the persons of A. Greenfield, T. W. Hutchinson, L. E. Hart and L. F. Ruff.

Muller Starts New Building

Construction of the building, which will occupy the southwest corner of Macdonald avenue and Tenth street, and which will be constructed by F. A. Muller, owner will be started at once and the building completed by April 15. A. C. Lang, Richmond druggist, will occupy the corner store room. Several other stores will occupy the first floor and eighteen offices on the second store of the structure.

BELON AGAIN IN HOSPITAL

George A. Belon, captain of the Contra Costa traffic squad submitted to a minor operation yesterday at the Martinez hospital.

Belon was in an accident three months ago when his motorcycle collided with an automobile. The bone in his left leg was fractured and it has been discovered that it has become infected. Dr. Edwin Merrithew performed the operation.

Thought -- Comment

(Continued from Page 1)

cannot help itself. If the figures warrant it they will have to grant a fare increase to ten cents.

Judge Halls believes with the RECORD HERALD that the only solution of the problem if a fare increase is made is the motor bus.

THE BUS IS COMING IN THE NEAR FUTURE. WHY PAY A HIGHER STREET CAR FARE TO HELP THE STREET CAR LINE REPLACE WORN OUT ANTIQUATED EQUIPMENT WITH OTHER EQUIPMENT WHICH IS JUST AS ANTIQUATED AS THAT WHICH IT IS REPLACING.

You don't let an automobile merchant sell you a 1904 model car for a 1925 model and then pay him the price that it would cost to build that 1904 model car at the present time. BUT that is exactly what the street car company is asking you to do when it asks for an increase in fares to take care of its depreciation. The series of stories which is running in the adjoining column is well worth following for information on the transportation problem of today.

—RAGS WANTED—

El Cerrito Fire Department to Hold Open House

The Volunteer Fire Department of El Cerrito will hold open house Friday, January 15, at which time the fire house at San Pablo avenue and Manilla avenue will be open for public inspection from 10 a. m. to 5 p. m. and from 7 p. m. to 9:45 p. m.

In the morning those visiting the fire house will be instructed in how to turn in fire alarms and shown the new equipment.

Beginning at 7 p. m. their will be talks in the trustees chamber by the city officials. Music will be furnished between talks by the jazz orchestra of the Oakland Fire Department.

After the inspection and speeches the Volunteer firemen and their invited guests will hold a banquet at the Miami Inn at 9:45 p. m. The guests who will make short talks at the banquet will be the fire chiefs from Oakland, Berkeley and Richmond; Chief W. A. Hinds of El Cerrito.

There will also be music and singing by Shirley Ellsworth of El Cerrito.

+I'M NO LAWYER. Advt.

+I'M NO PAINTER. Advt.

NEW TODAY

FOR SALE — TOGGENBURY Goats and pure bred buck. Ed Thomas, Rodeo, Calif. 1 13 6t

winter excursion fares

to many points

Save Money—

Week-end tickets, on sale Friday, Saturday and Sunday—
16-day return limit.

Season tickets, on sale daily—
return limit 3 months.

For full information, ask—

Southern Pacific Lines

SOUTHERN PACIFIC LINES

L. G. EBY, Agent
Phone Richmond 60

Batteries Recharged In Eight Hours

Open 7 A. M. to 7 P. M.

BRING IN YOUR BATTERY AS YOU COME FROM WORK
GET IT ON YOUR WAY TO WORK IN THE MORNING

— We Know How —

TRY US

Coster the Tire Man

2202 Macdonald Avenue Richmond, Cal.

RUB RHEUMATIC PAIN FROM ACHING JOINTS

Rub Pain right out with small trial bottle of old "St. Jacobs Oil."

Stop "dosing" Rheumatism.

It's pain only; not one case in fifty requires internal treatment. Rub soothing, penetrating "St. Jacobs Oil" right on the "tender spot," and by the time you say Jack Robinson — out comes the rheumatic pain and distress. "St Jacobs Oil" is a harmless rheumatism liniment which never disappoints and doesn't burn the skin. It takes pain, soreness and stiffness from aching joints, muscles and bones; stops sciatica, lumbago, backache and neuraligia.

Limber up! Get a small trial bottle of old-time, honest "St. Jacobs Oil" from any drug store and in a moment you'll be free from pains, aches and stiffness. Don't suffer! Rub rheumatism away.

Here's the secret of good soups, stews, gravies!

KITCHEN BOUQUET

A delightful blend of the rich juices of fresh garden vegetables. Gives the master touch of the chef to all soups, stews, gravies and sauces made at home. Used by famous chefs of leading hotels here and abroad.

Chop Suey

3 tablespoonfuls Kitchen Bouquet; 1 pound veal steak cut in cubes; 2 cupfuls celery, diced; 1 cupful chopped Spanish onions; 1 large can mushrooms; 1 tablespoonful chopped peanuts; 2 tablespoonfuls butter; 1 teaspoonful salt; ½ teaspoonful pepper. Melt the butter in frying pan, add the veal and cook until seared, or white all over, turn in the celery and onions and cook gently until the onions and celery are tender; then, add the mushrooms with their liquor and a third cupful of water, together with the nuts, salt, pepper and Kitchen Bouquet. Cover and simmer for twenty minutes. Place in a mound on a chop platter, surround with boiled rice sprinkled with paprika and serve very hot.

At good grocers everywhere

If your grocer can't supply you send 10 cents for generous sample bottle.

Booklet containing many new recipes sent free

Kitchen Bouquet, Inc.
522 Fifth Avenue
New York City

LAMBRECHT'S

Wood, Coal and Breccettes
Building Materials
HAY and GRAIN

C. J. Lambrecht

Office 2207 Macdonald
YARD PHONE RICH. 1192
PHONE RICH. 1058

POTATO PROFITS BIG IN 1925 YIELD THE LOWEST SINCE 1917

Potatoes have been very profitable in 1925, according to a survey made by Sears-Roebuck Agricultural Foundation. The acreage has been the smallest since 1919 and the yield has been the lowest since 1917. Following four years of overproduction and very low prices, the 1925 season started off with a good price, which has been increasing daily. The peak will be reached in spring shipments.

The annual consumption of 3½ bushels per capita, including seed, is 370,000,000 bushels. The 1925 crop is estimated at 346,500,000 bushels, or 23,000,000 bushels under normal consumption.

The 1925 crop is 24 per cent less than the crop produced in 1924, but the ratio of consumable potatoes for the two years may vary still more in favor of the 1925 crop. While the 1924 crop was of superior quality, it was fed in very large amounts to stock and used for starch manufacturing.

With the acreage cut severely all over the country in 1925, the opening prices started out on a higher scale than the peak prices for 1924 and began to increase at digging time until they reached in some instances $3.50 and $4.00 per cwt. at local shipping stations.

Farmers have had a tendency to retard their shipments and are now holding their stocks in pits and cellars until spring shipments begin. Farmers should be warned now to save seed for next spring, as all indications point to high priced seed potatoes for 1926, with an expectation that the acreage planted will be larger in 1926.

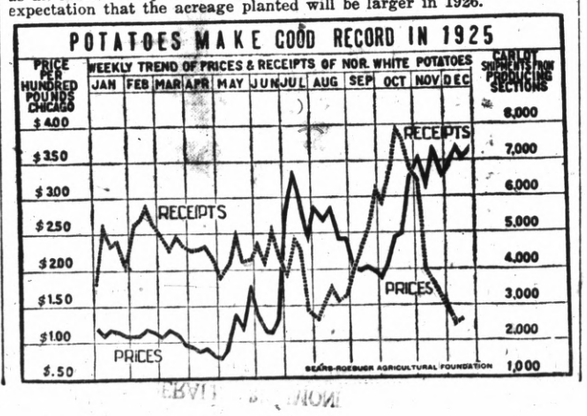

Constipation

relieved without laxatives

Nujol is a bowel lubricant—not a laxative or cathartic—so cannot gripe or form a habit.

Nujol simply softens the waste matter and thus brings back regular, thorough bowel movements. Gentle and safe for young and old.

Gives soothing relief to piles.

No treatment like Nujol. Try it today.

Nujol

Wednesday Specials!

Sirloin and Tenderloin Seak, lb.	30c
Plate and Brisket Boiling Meat, lb.	12c
Fancy Rib Steaks, each	15c
Little Pig Pork Country Sausage, lb.	25c
Hormels "Dairy Hams", lb.	37c
Eastern Sugar Cured Bacon (whole or half slab), lb.	38c
Morris' Fancy Picnic Hams (4 to 6 lbs. average), lb.	27c
Silver Thread Sauer Kraut, 3 lbs.	25c

FOODS OF SUPERIOR QUALITY

Richmond & Central Markets

O. R. LUDEWIG'S INC.

1130 Macdonald Ave. Phone Rich. 446

510 Macdonald Ave. 2 Phones—No.'s 1900-1901

DURING 1926 we will carry the heaviest demand for service in our history—with an efficiency never before equalled. Our aim is to keep service available in advance of the needs of the territory served.

PACIFIC GAS AND ELECTRIC COMPANY

P·G·and E·

Owned · Operated · Managed by Californians